

WATER SITUATION REPORT

1. Rainfall

The Yorkshire Region has received 42.2% of LTA for April

2. Reservoirs (surface water supply reservoirs not including Hull)

Over the Past Week Our Reservoir Stocks Have Decreased By -2.36% To 92.5%

Some of Our Rivers are Below Critical Level

4. Demand

Regional Demand = 1324.7 MI/d (including York)

5. Comments

RIVER FLOWS

27 April 2026

	Mon 27-Apr	Mon 20-Apr	Mon 13-Apr	Mon 06-Apr	Critical flow bands
Derwent	781	903	1010	1183	305
Hull (using gauged (residual flows) only from 20	378	394	499	575	45 / 159 / 227
Ouse	1288	2004	3630	4115	400 / 650 / 1000
Ure	250	520	1115	1377	50 / 163 / 300
Wharfe	🟡 315	🟡 459	✅ 688	✅ 878	252 / 389 / 488 / 580

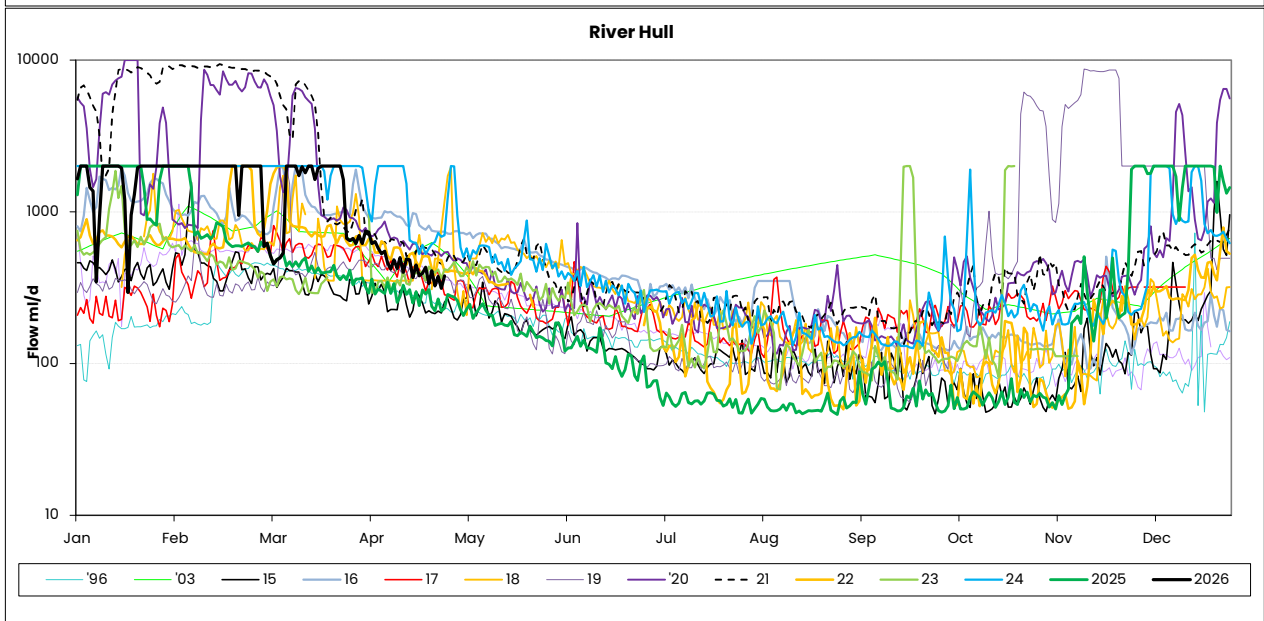
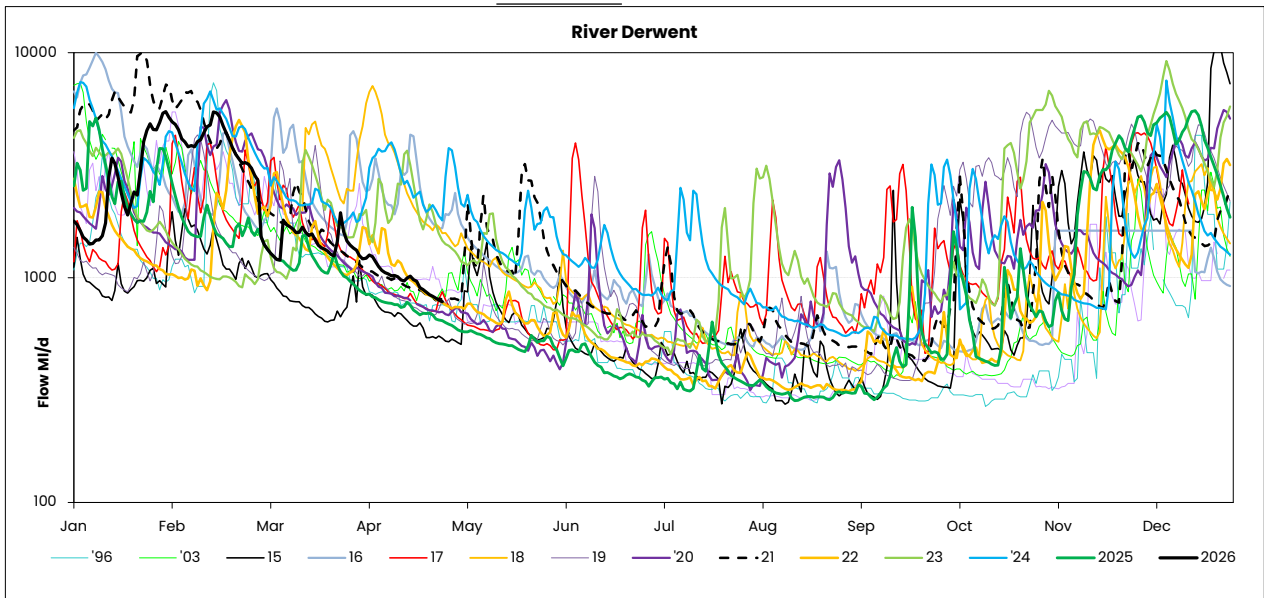

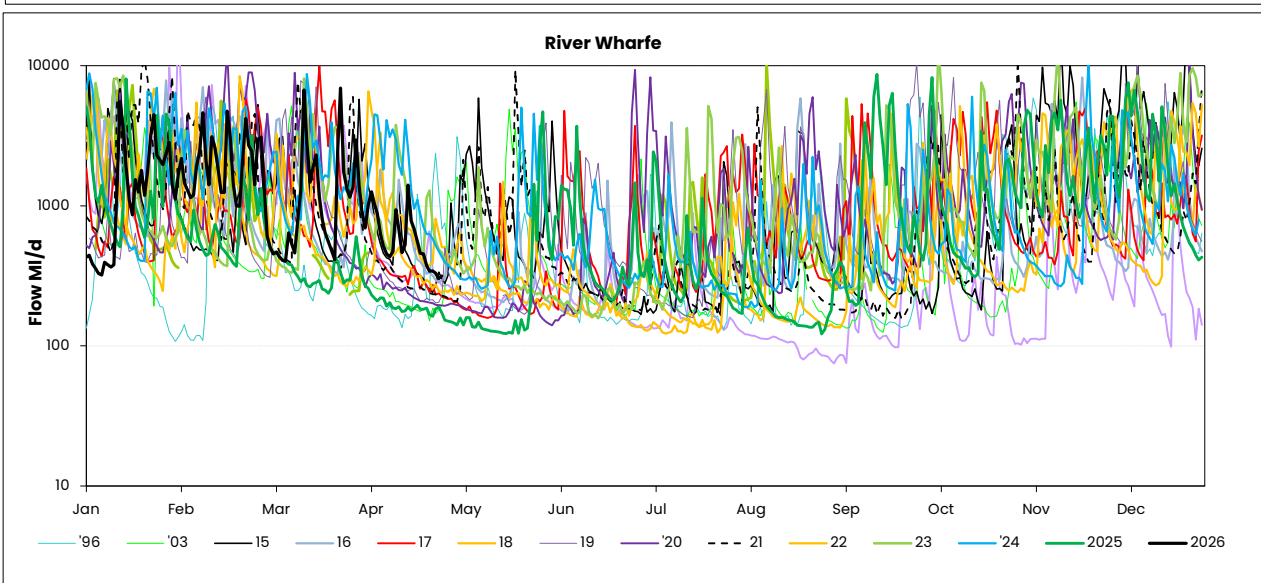
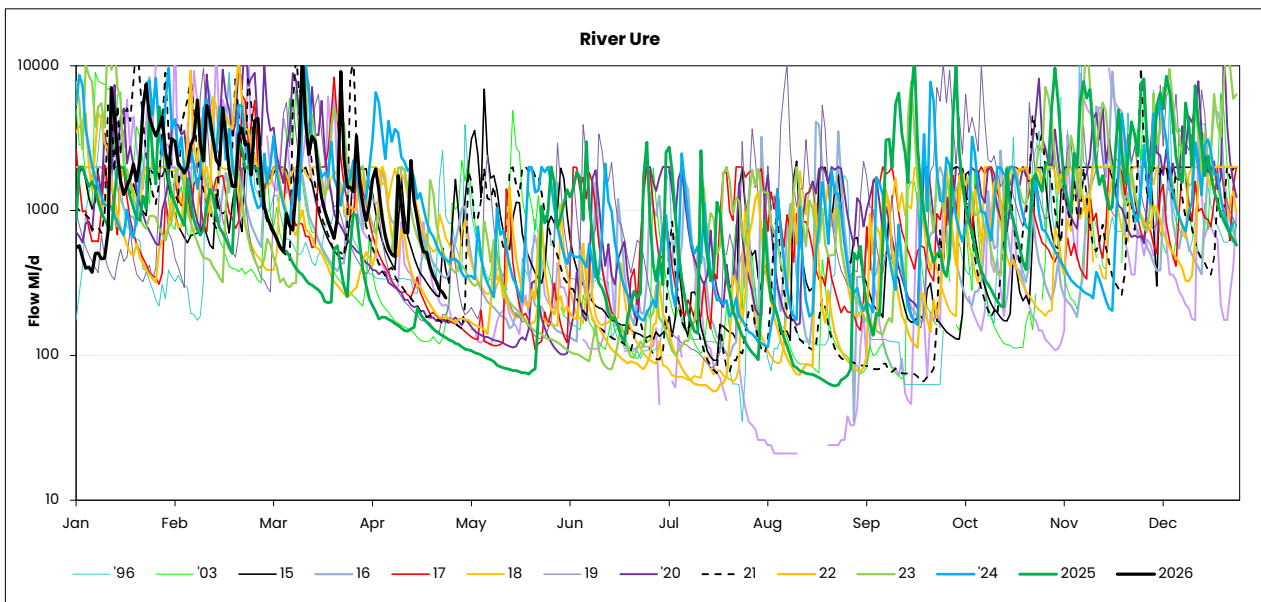
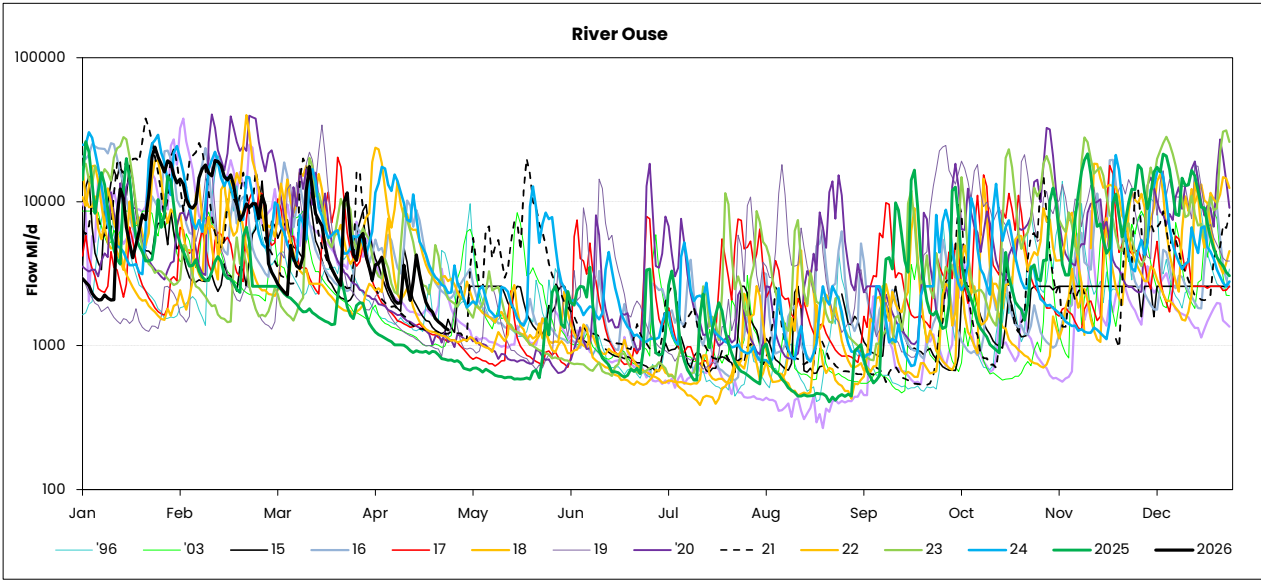

Yorkshire Region (Met Office)				England/Wales	
Month	mm	LTA	LTA(%)	mm	LTA(%)
August	22	79	28%	36	45%
September	125	71	177%	115	154%
October	79	84	94%	89	90%
November	157	89	176%	154	151%
December	97	90	108%	119	115%
January	98	79	124%	131	141%
February	99	69	143%	119	162%
March	57	60	95%	55	85%

SOURCE OF DATA : Hydrological Summary of Gt Britain, Institute of Hydrology

Yorkshire Water Services Data			
Rainfall Station	Total April	LTA April	LTA % April
Tophill	9.6	48	20%
Cottingham	19.8	50	40%
Bridlington	NDA	50	0%
Roundhill	27.2	78	35%
Fewston	26.4	70	38%
Osmotherley	22.5	55	41%
Scar House	52.6	94	56%
Watersheddles	48.7	91	54%
Gt Walden Edge	45.1	91	50%
Walshaw Dean	45.9	97	47%
Blackmoorfoot	38.4	82	47%
Ramsden	57.1	108	53%
Redmires	6.3	84	8%
Langsett	NDA	84	0%
YORKSHIRE REGION	33.3	79.0	42.2%
EAST REGION	17.3	51.0	33.9%
PENNINE (WEST)	38.6	88.3	43.7%

NDA= No data available/lack of readings, impacts % LTA for the month

SOURCE OF DATA : YWS RAIN GAUGES- weekly, so monthly data may include previous month or miss start of month

MAJOR SOURCE OUTPUTS

27 April 2026

23/04/2026

	Operational Maxima & Design Yields (Ml/d)	WRAP Targets Week Beginning - 23/04/2026	Daily Average Previous 5 Days Starting - 23/04/2026	WRAP Targets Week Starting - 16/04/2026	Daily Average Week Starting - 16/04/2026
WATER TREATMENT WORKS					
CENTRAL					
ECCUP NO 1 WTW	100	53	51	52	49
ECCUP NO 2 WTW	60	44	40	42	40
HEADINGLEY	95	63	63	63	63
HARLOW HILL	41.5	27	28	28	28
THORNTON STEWARD	22.5	20	21	23	22
EAST					
EAST NESS	17	8	7	10	9
IRTON	23.5	13	14	14	13
RUSWARP	12	7	8	7	7
TOPHILL LOW	68	40	42	42	40
KELDGATE	90	60	62	55	49
NORTH WEST					
CHELLOW	175	148	156	155	149
GRAINCLIFFE	60	38	32	33	38
SLADEN VALLEY	12	8	9	9	9
OLDFIELD	10.1	6	5	5	6
EMBSAY	25	17	20	21	19
SOUTH					
INGBIRCHWORTH	20	20	20	21	12
LANGSETT	56	36	54	54	46
(TOTAL)	75	56	74	75	58
EWDEN	40	35	37	36	35
LOXLEY	40	26	33	33	32
(TOTAL)	80	61	69	70	67
RIVELIN	75	64	76	63	74
SOUTH WEST					
ALBERT	55	51	46	44	47
FIXBY	30	21	15	15	16
KIRKHAMGATE	30	17	14	14	14
(TOTAL)	115	89	75	73	77
BLACKMOORFOOT	23	20	19	18	19
LONGWOOD	32	27	21	21	22
(TOTAL)	55	47	39	39	40
HOLMBRIDGE	29	19	20	21	20
GRID					
ELVINGTON	260	159	160	165	152
LOFTSOME BRIDGE	110	75	54	65	41

Daily Average Demand MI/d

Week Ending Wednesday	L E E D S	W A K E + R F I E Y L D	S E L B Y	H A R O G A T E	H U L L	M A L T O N	S H E F F / B L Y	D O N C A S T E R	B R A D F O R D	C A L D E R	S K I P T O N	Y O R K A R E A	R E G I O N
23/03/2026	173	80	42	75	160	55	285	82	150	150	39	47	1339
30/03/2026	170	79	42	74	158	55	276	81	143	147	37	45	1306
06/04/2026	164	79	40	73	159	57	263	82	142	145	37	45	1287
13/04/2026	165	80	41	74	160	57	275	83	144	148	37	47	1310
20/04/2026	165	71	42	75	159	57	275	83	143	147	38	46	1299
27/04/2026	169	71	43	77	160	57	278	84	147	149	40	49	1325

MONTHLY DEMANDS FROM WIS REPORT

Feb-26	174	57	42	70	159	52	279	75	165	154	37	46	1311
Mar-26	169	56	41	69	156	53	281	73	163	150	37	45	1293

NB Current month demands include some estimates for minor sources and are not exactly comparable with previous months' figures.

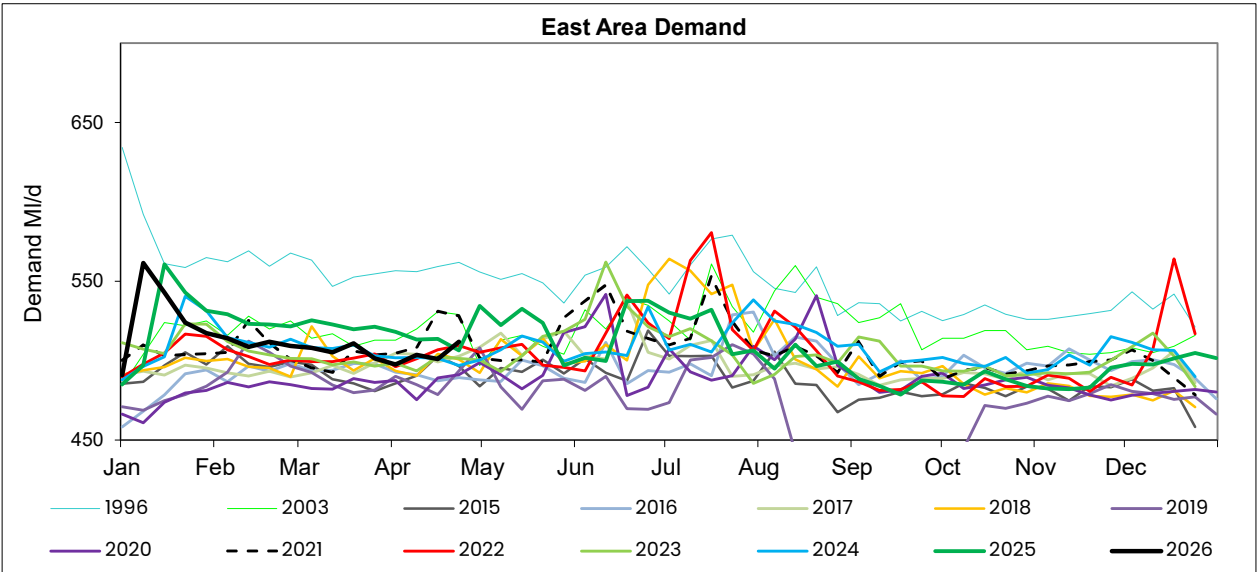
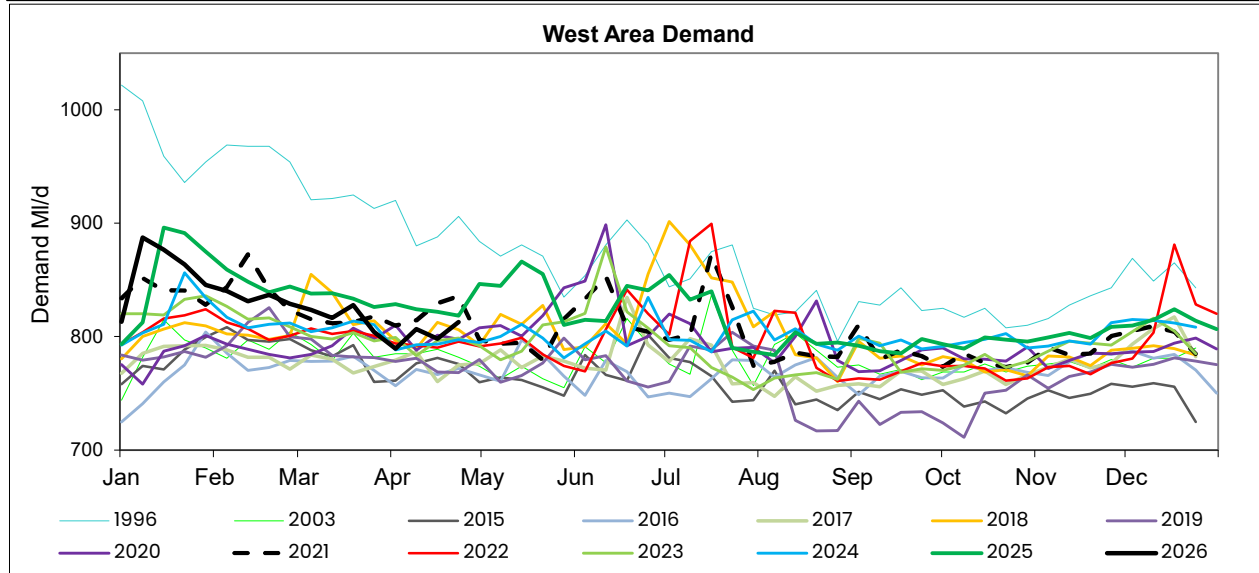
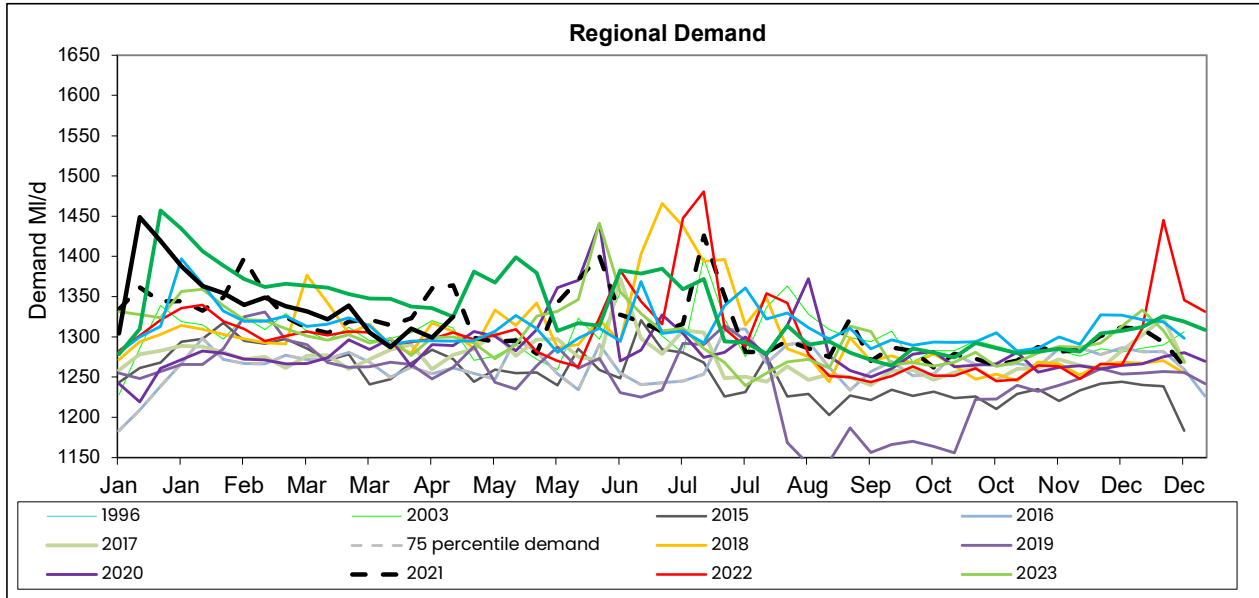

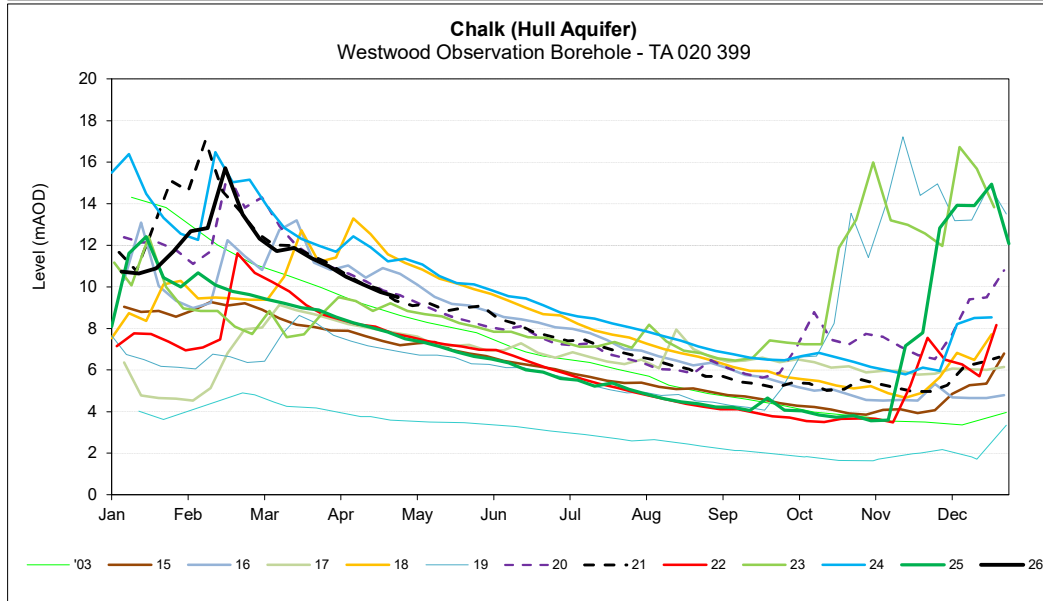
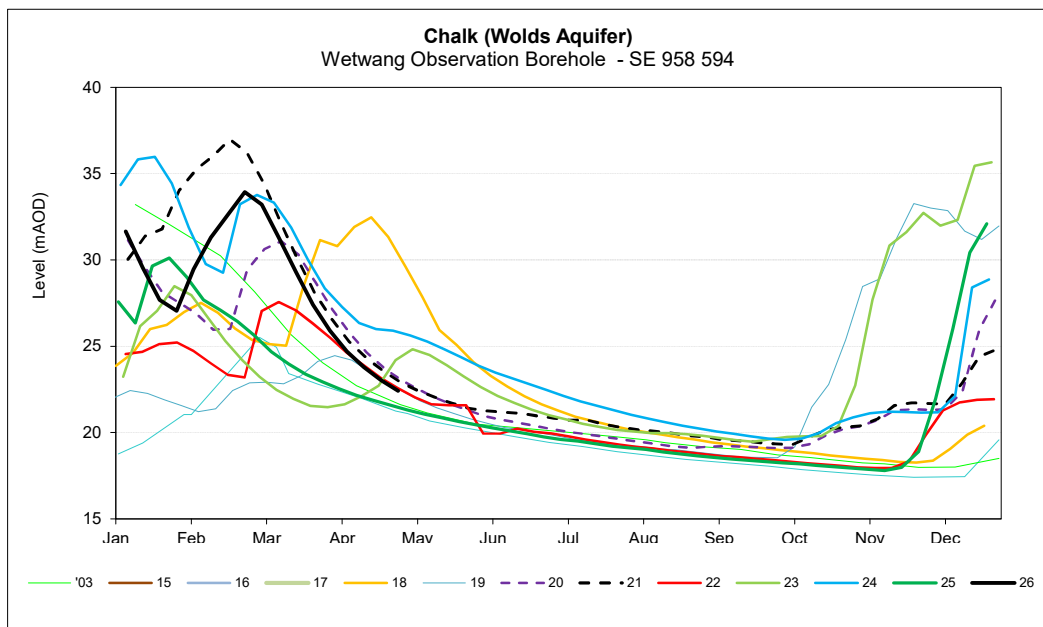
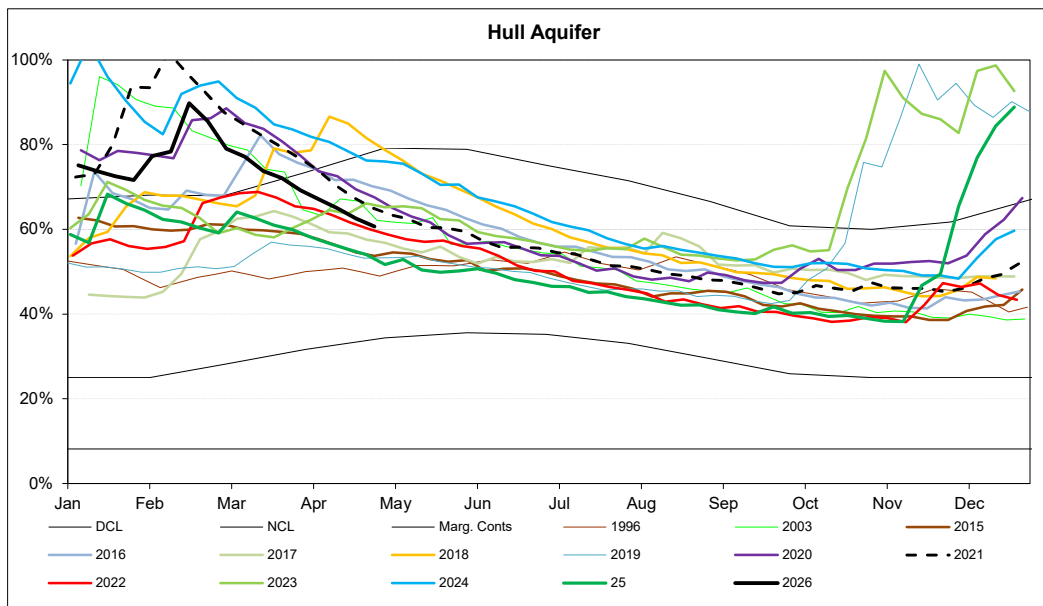

RESERVOIR STOCKS	27/04/2026		% Change	Planned Reservoir Safety Work	Required Drawdown & Duration	
Reservoir Group	% Stocks @	% Change	last week	Reason for Drawdown		
Calderdale (excl Withens Clough)	90.9%	-2.6%	-0.7%			
Boothwood/Ryburn (incl WC)	93.5%	-0.8%	-0.5%			
(Gorpley)	70.9%	-2.7%	-0.8%			
Huddersfield	94.3%	-2.9%	-0.3%			
Brownhill/Digley	97.6%	-1.6%	0.1%			
Ramsden	97.9%	-2.1%	2.5%	Grouting	April 26 - Aug 26	96%
Brownhill	0.0%	0.0%	0.0%	Leakage Investigation	April 26 - Aug 26	51%
Longwood ESR	N/A	N/A	N/A	Pipework Painting	Mar 26 - Apr 26	76%
Spa Clough	0.0%	N/A	0.0%	Channel Pointing	June 26 - July 26	74.0%
Calder Area Total	93.6%	-2.0%	-0.5%			
Nidd/Barden/Chelker	89.3%	-3.6%	-1.9%			
Grimwith	98.0%	-1.2%	-0.3%			
Worth Valley	96.1%	-2.0%	-0.6%			
Elslack	64.4%	64.9%	-0.6%	Upstream Face Repairs	TBC	69%
Chelker	92.7%	-0.8%	-1.4%	Pointing	TBC	86%
Barden Upper	63.0%	-6.4%	-6.2%	Valve Repairs	Mar 26 - June 26	30%
Water Sheddles	100.0%	0.0%	0.0%	Leakage Investigation	Nov 25 - May 26	96%
Hewenden	100.0%	0.0%	0.0%	Spillway Remedials	TBC	95%
Silsden	100.0%	0.0%	0.0%	Overflow Defect Remedials	TBC	96%
Scar House	100.0%	0.0%	0.0%	Valve Repairs	April 27	30%
North West Area Total	94.3%	-2.3%	-0.9%			
Washburn/Eccup Resrs.	92.0%	-2.2%	-1.4%			
Thornton Steward	95.7%	-0.7%	0.0%			
Leighton/Roundhill	95.5%	-1.6%	-0.9%			
Haverah Park	93.2%	-1.6%	-1.0%			
Swinsty	74.5%	-11.0%	-5.4%	Outlet Channel Repairs	TBC	93%
Thruscross	100.0%	0.0%	0.0%	Bridge Repairs	TBC	TBC
Cod Beck	100.0%	0.0%	0.0%	Inspection of Overflow and Upstream Fac	Aug 25 - Dec 25	83%
North Area Total	92.4%	-2.0%	-1.7%			
Don Valley & Winscar	92.2%	-2.3%	-1.5%			
Rivelin Valley	85.9%	-2.4%	-1.4%			
Little Don	87.9%	-4.3%	-3.3%			
Ewden Valley	87.0%	-4.9%	-3.1%			
Loxley Valley	94.4%	-2.8%	-1.2%			
Redmires	67.9%	-2.0%	-0.3%			
Redmires Upper	53.3%	-0.1%	0.8%	Damage to Overflow Channel	Nov 23 - Dec 26	98%
Redmires Middle	73.9%	-2.5%	-3.1%	Damage to Overflow Channel	Feb 25 - Dec 26	95%
South Area Total	87.1%	-3.5%	-2.1%			
Tophill Low	87.1%	0.4%	-0.7%			
Hull Aquifer	60.7%	-1.9%	-2.4%			
East Area Total	62.8%	-1.7%	-2.3%			
Regional Total (DCP) (inc East Area)	89.1%	-2.3%	-1.2%			
YORKSHIRE TOTAL (Supply) (not inc East Area)	92.5%	-2.4%	-1.1%			

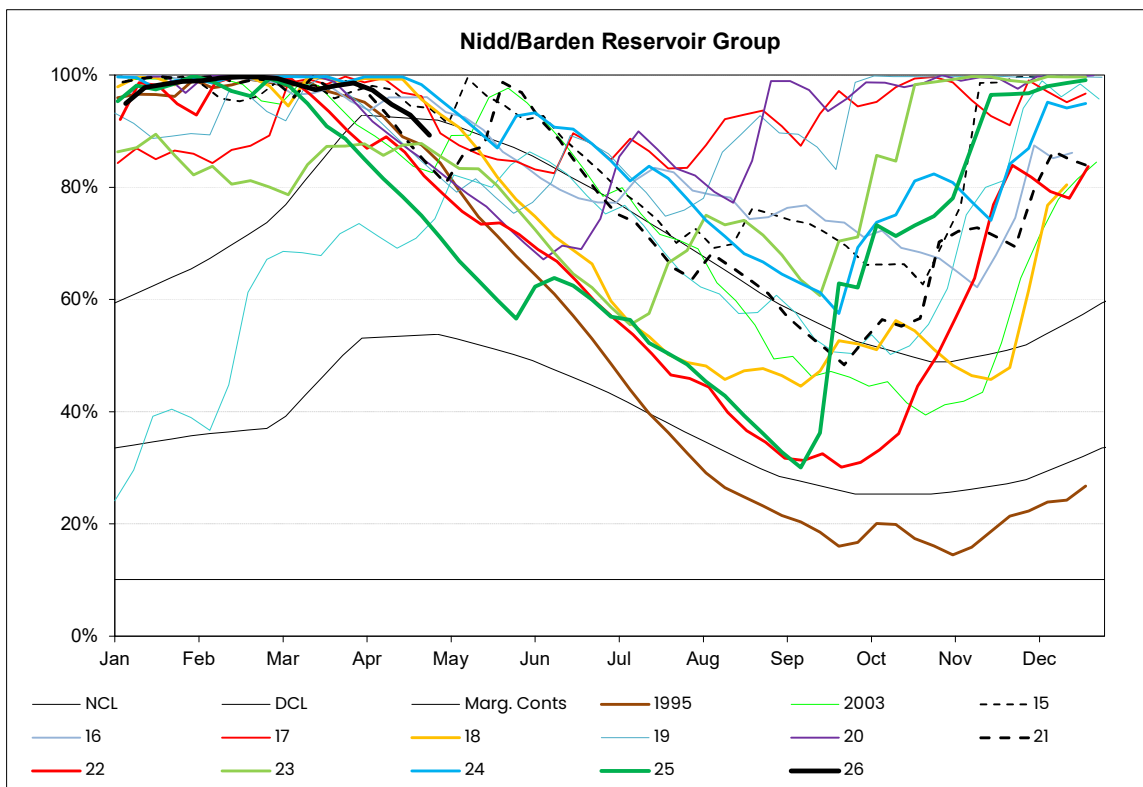
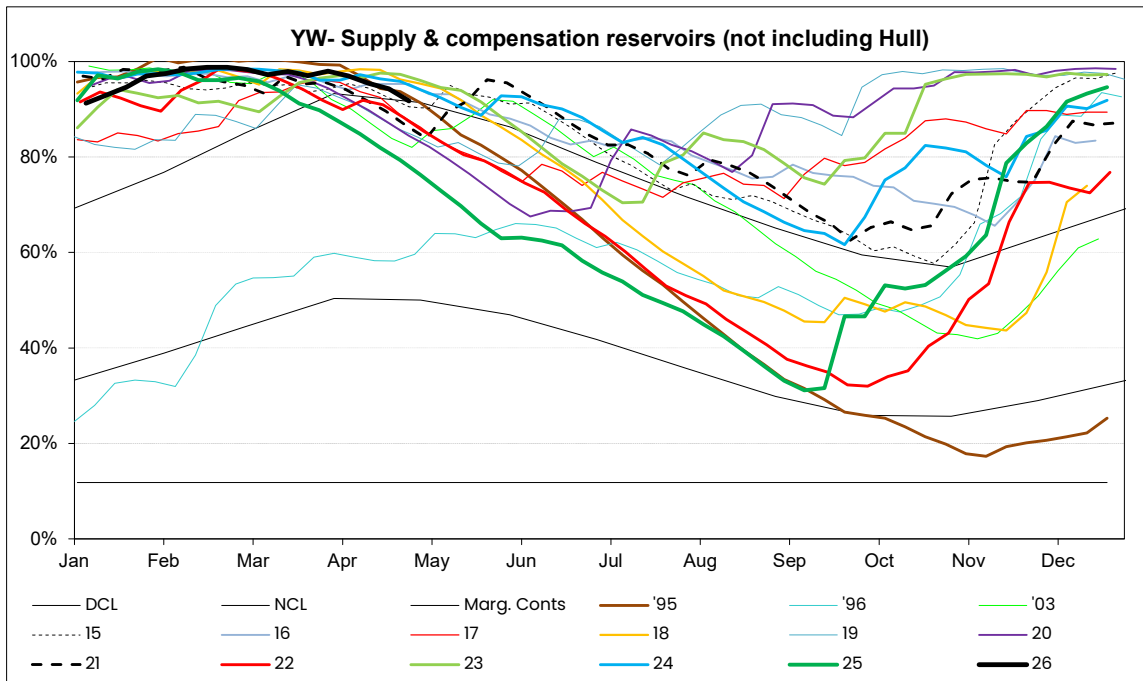

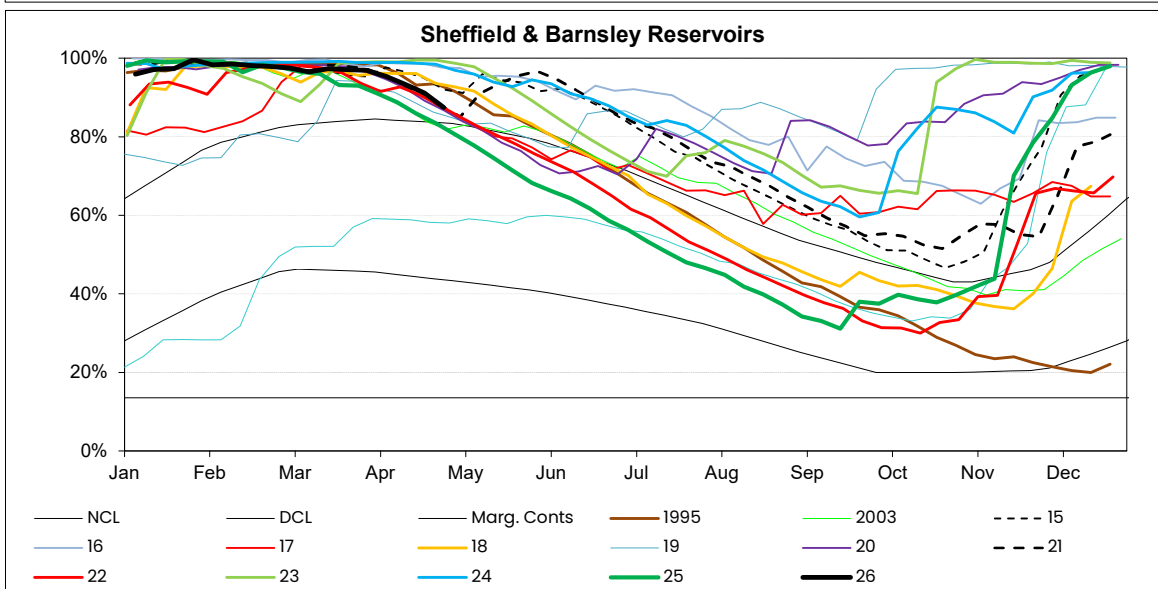
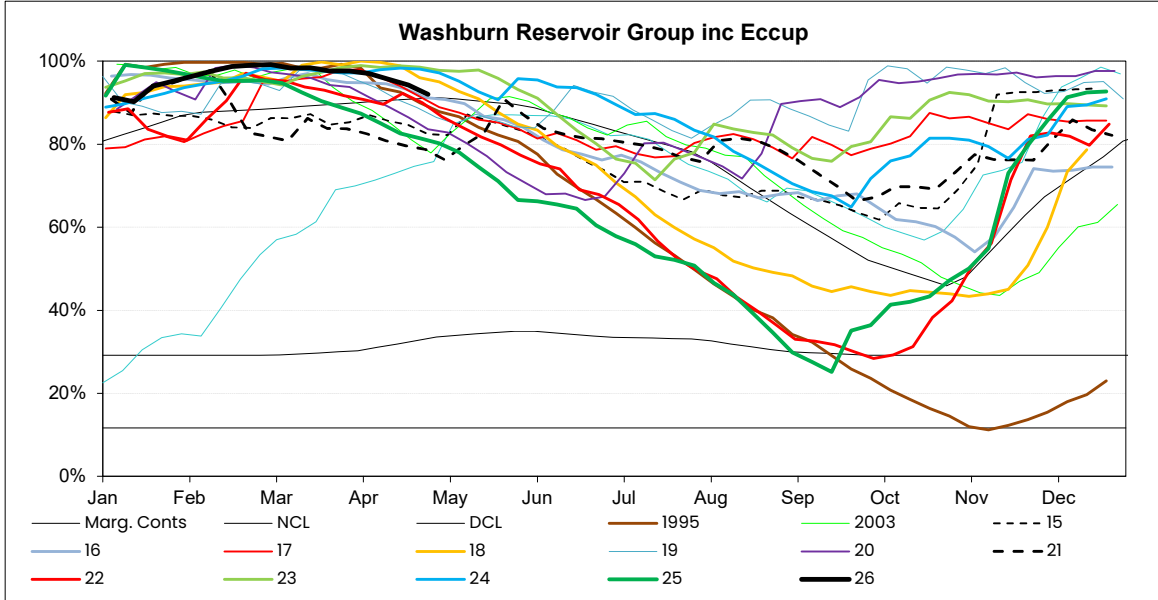
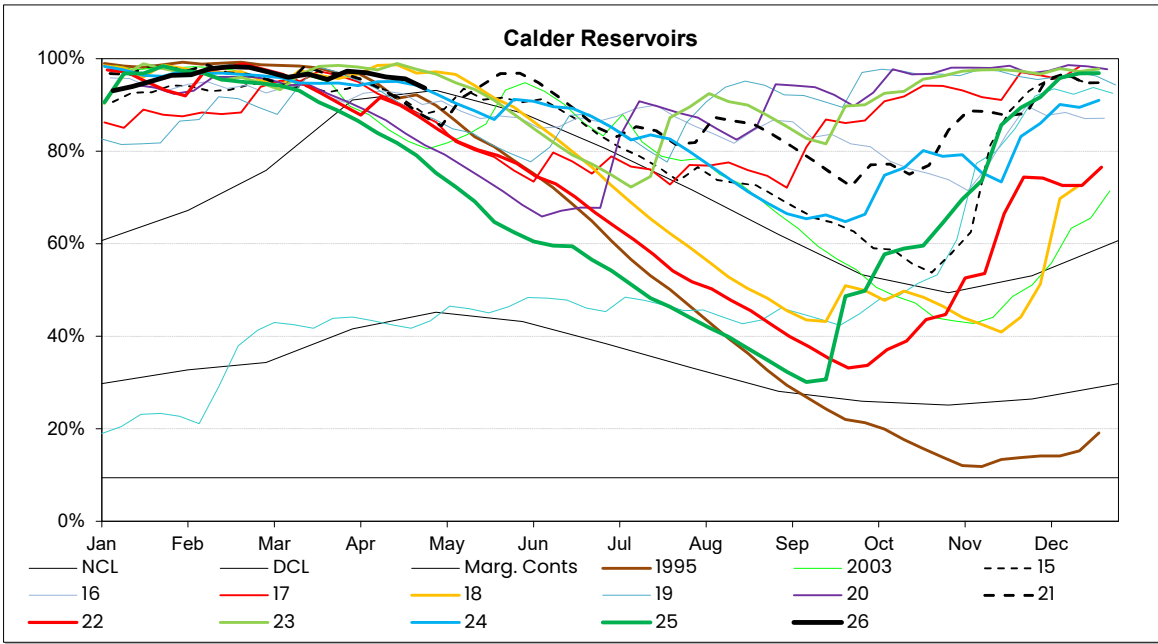

EA STOCKS REPORT

27 April 2026

EA Stocks Report			27/04/2026				
	MI	%	% change		MI	%	% change
South West Area Supply Reservoirs				South Area Supply Reservoirs			
Calderdale Group	10119	90.9%	-2.6%	Don Valley	1794	86.2%	-2.3%
Huddersfield Group	13304	94.2%	-3.0%	Little Don	6477	87.9%	-4.3%
Brownhill/Digley excl Holm	5480	97.6%	-1.6%	Ewden Valley	4296	87.0%	-4.9%
Boothwood/Ryburn	10965	93.7%	-0.5%	Loxley Valley	6486	94.4%	-2.8%
				Rivelin	700	85.9%	-2.4%
South West Reservoir Groi	41216	93.6%	-2.0%	Redmires	1886	67.9%	-2.0%
Bradford Area Supply Reservoirs				South Reservoir Group			
Gouthwaite	4561	78.5%	-3.0%	21639	87.1%	-3.5%	
Grimwith	21333	98.0%	-1.2%	Winscar Group	8782	93.5%	-2.4%
Nidd/Barden/Chelker	17127	89.3%	-3.6%	Compensation Reservoirs			
Rombalds/Thornton Group	2167	97.1%	-1.9%	Scout Dike	605	87.2%	-3.4%
Skipton Area Supply Reservoirs				Underbank	2543	88.7%	-9.3%
Embsay	705	97.6%	-1.9%	Morehall	1932	88.9%	-3.1%
Worth Valley Group	3181	96.1%	-2.0%	Damflask	4514	88.4%	-1.7%
				North Area Supply Reservoirs			
North West Reservoir Groi	44513	94.3%	-2.3%	Washburn & Eccup	21499	92.0%	-2.2%
Compensation inc Silsden	2169	92.2%	-4.2%	Eccup	6324	90.2%	-0.2%
Gouthwaite	4561	78.5%	-3.0%	Leighton/Roundhill	7066	95.5%	-1.6%
March Ghyll & Elslack Reservoirs excluded for consistency with stocks predictions in WRAPSIM				Haverah Park	934	93.2%	-1.6%
East Area Supply Reservoirs				Lumley Moor	323	84.7%	-3.6%
Tophill Low	1465	87.1%	0.4%	Thornton Steward	908	95.7%	-0.7%
Hull Aquifer	11532	60.7%	-1.9%	North Reservoir Group			
				30729	92.4%	-2.0%	
East Reservoir Group	12997	62.8%	-1.7%	Lindley Wood Compensat	2598	89.0%	-4.5%
				Regional Reservoir Group	159877	89.1%	-2.3%
				(sum of South West, North West, East, South, North & Winscar Rese			

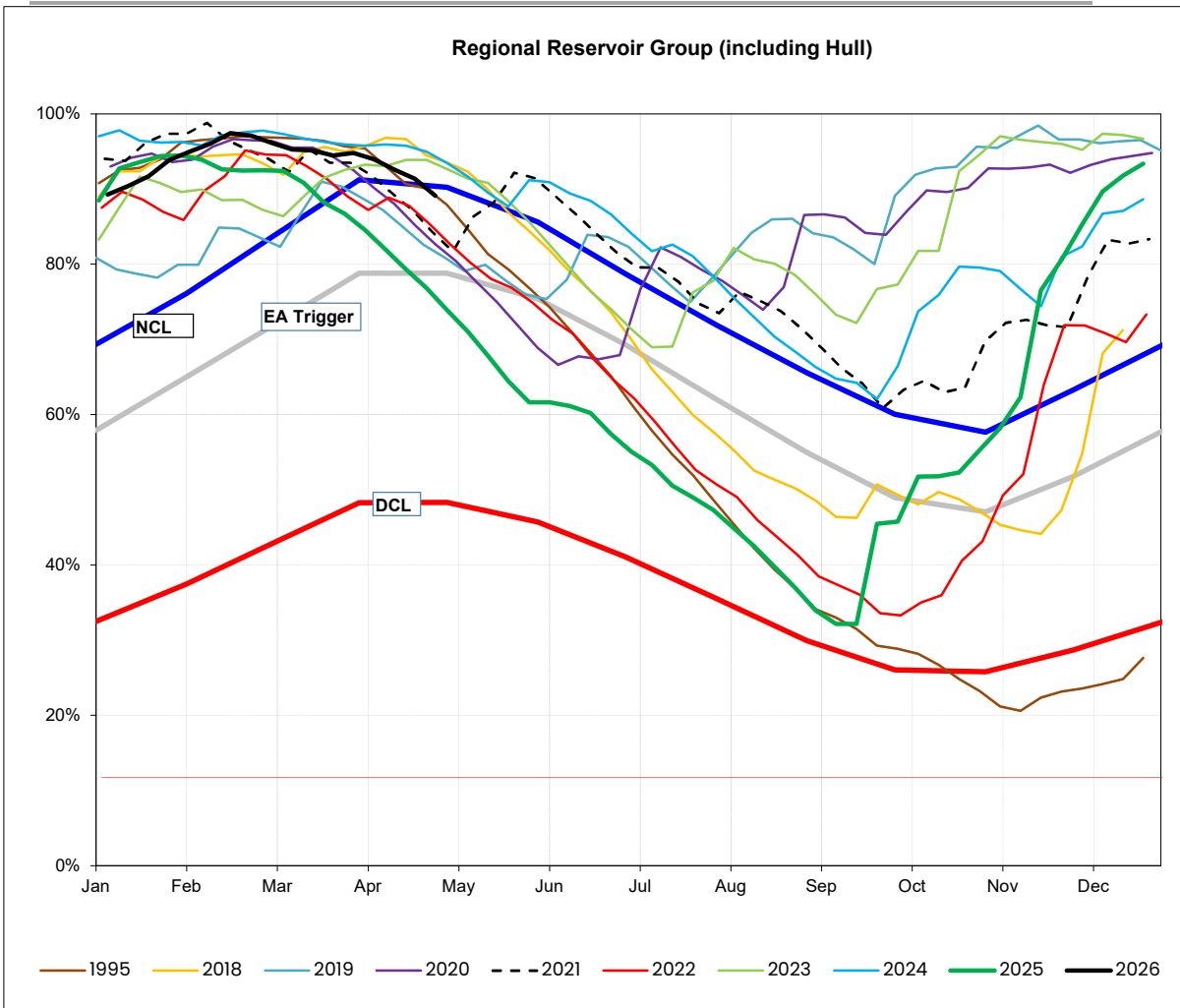

Triggers	
EA early warning (CL4)	Water resources to advise EA on production
Hosepipe Restrictions	When projected falling stocks fall below DCL
Drought Orders	When stocks are below DCL.

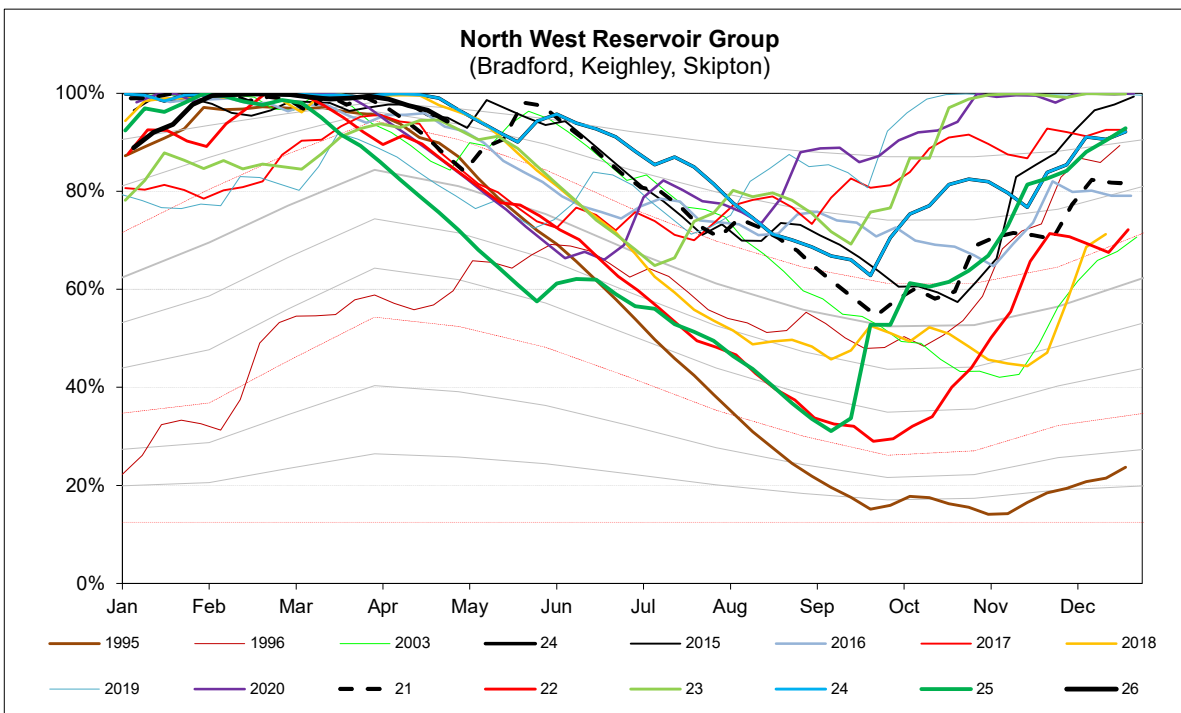
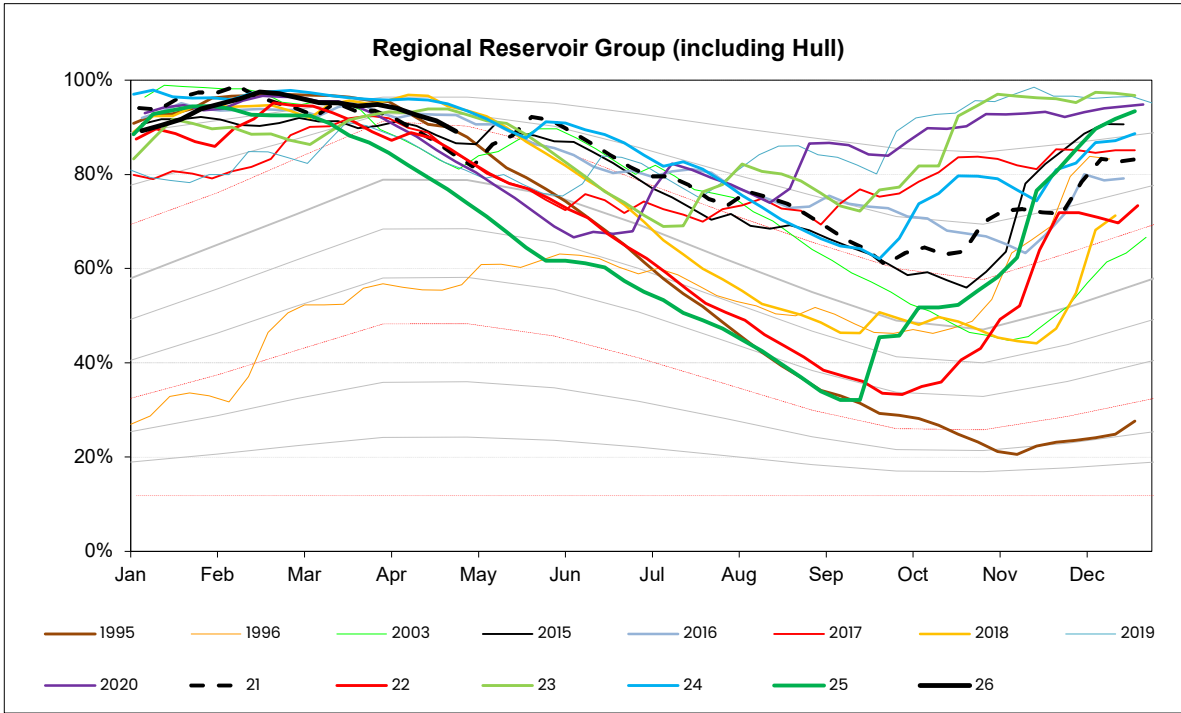

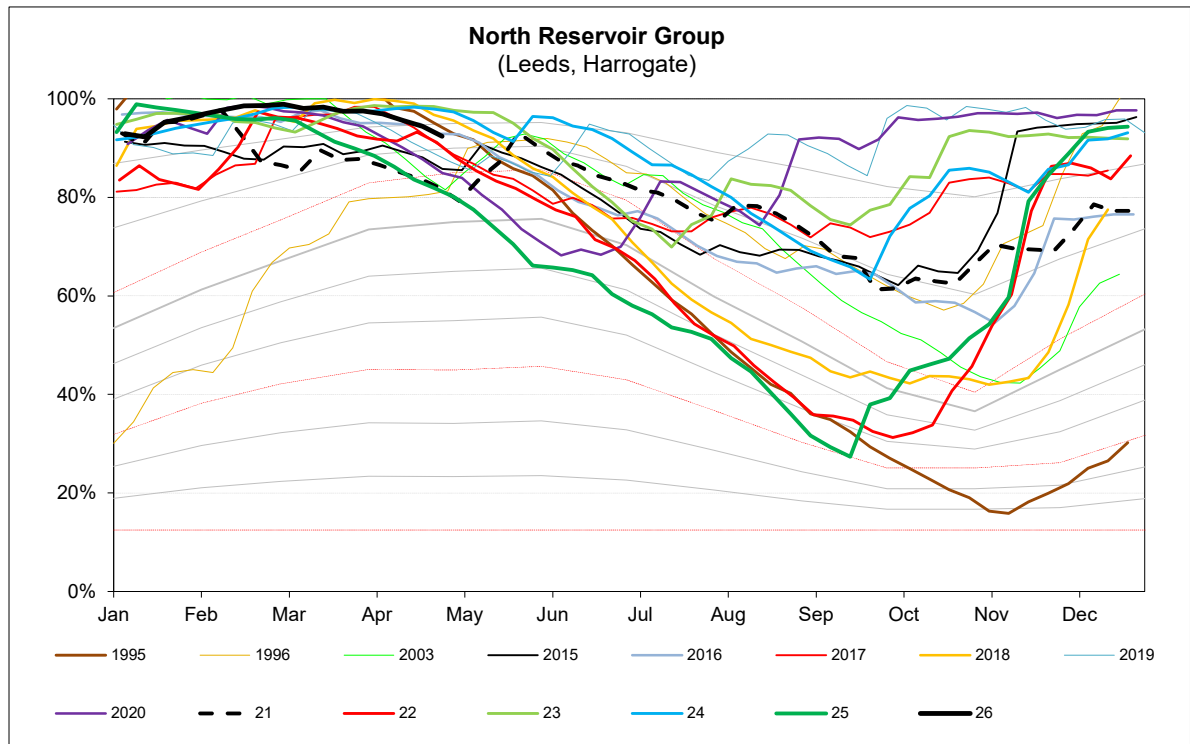
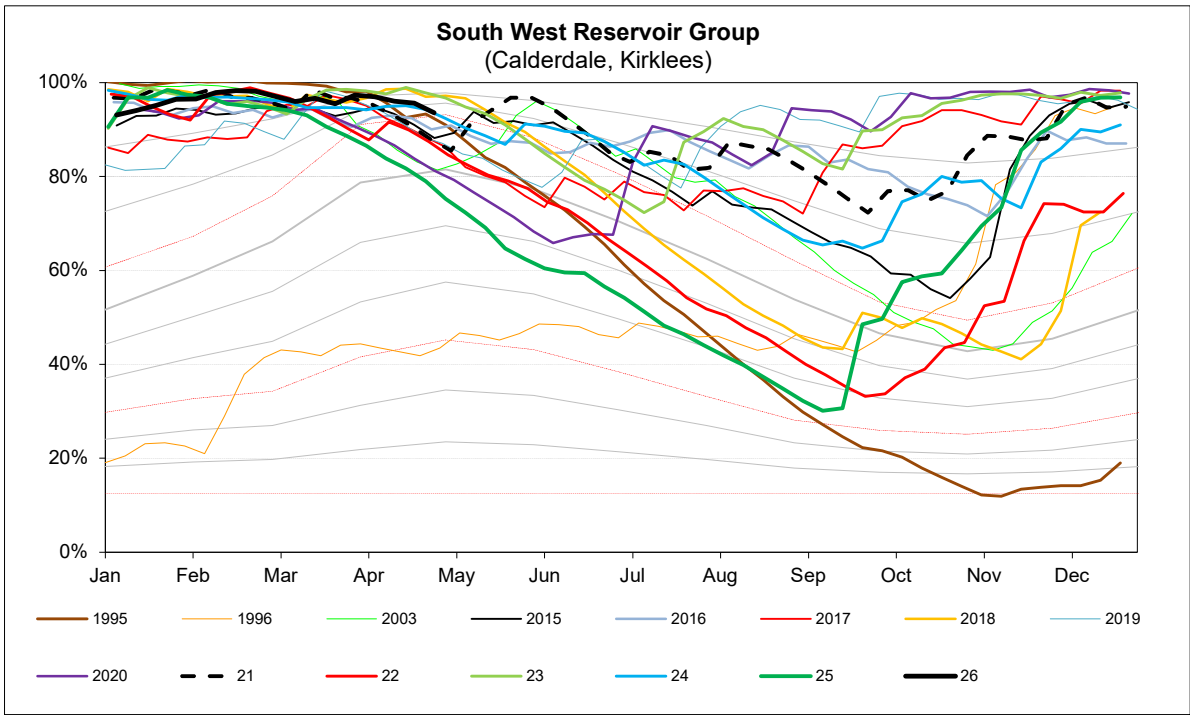

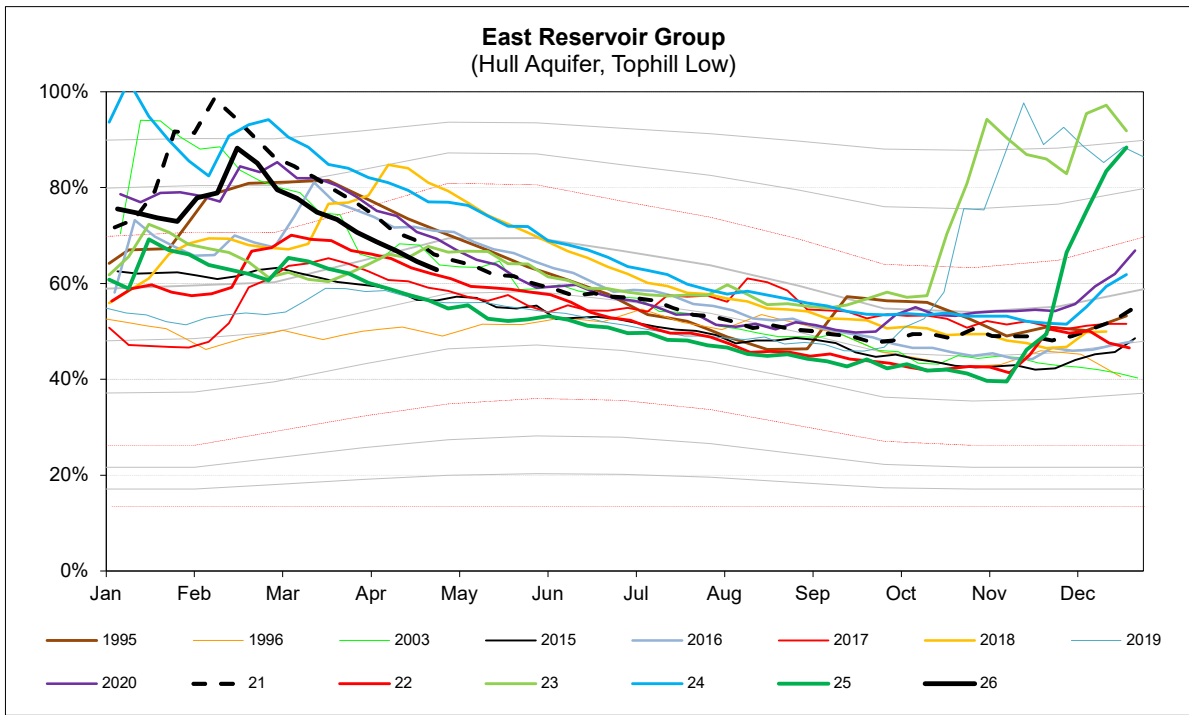
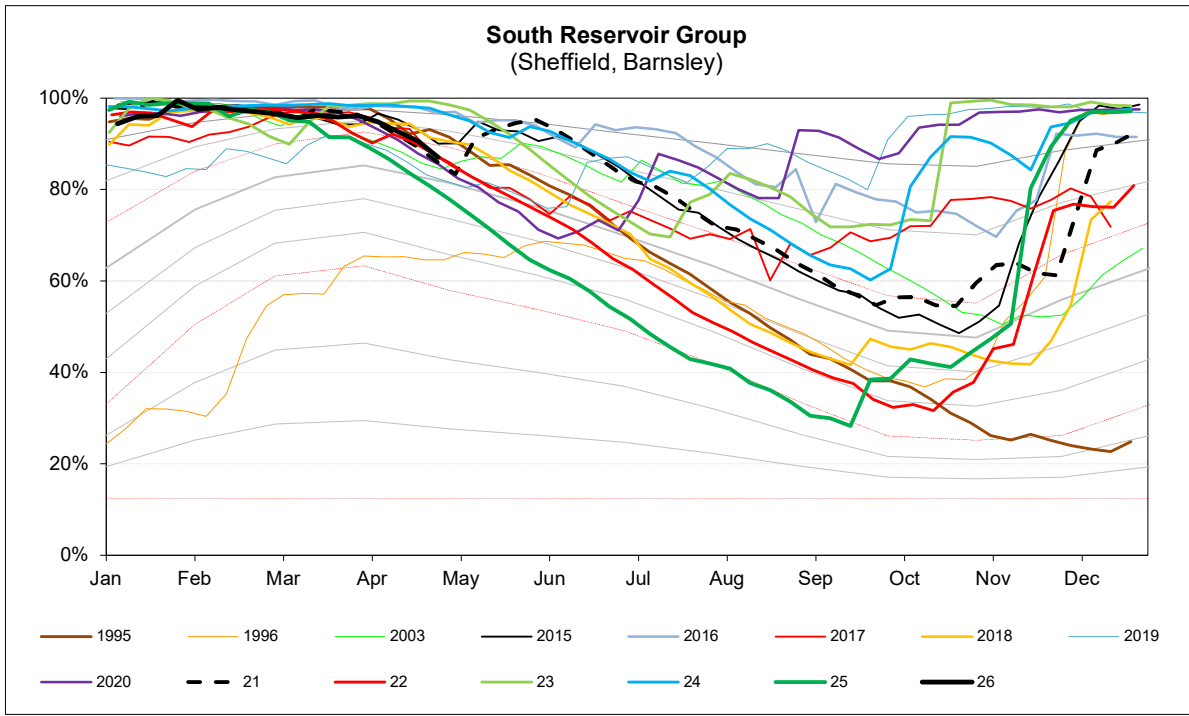

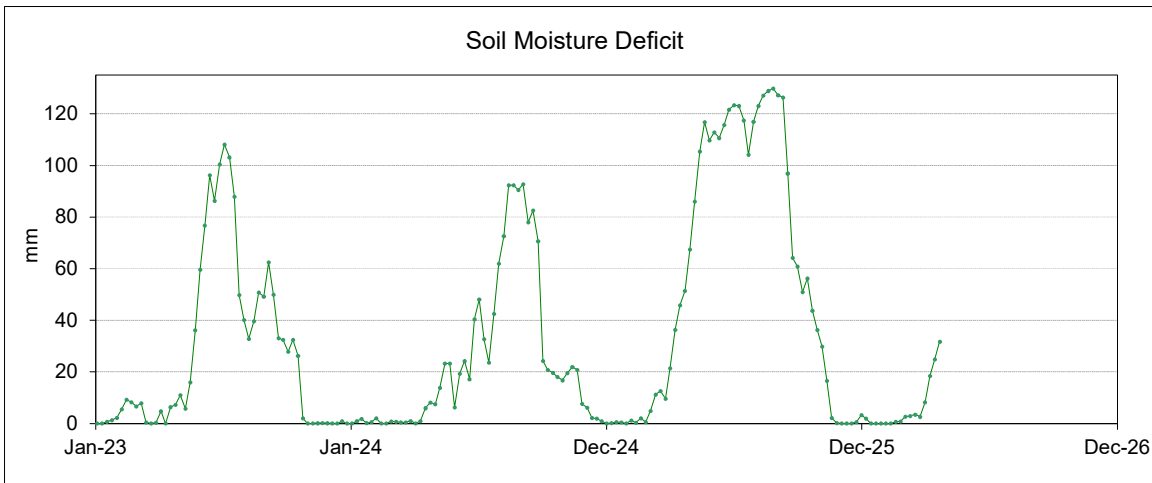
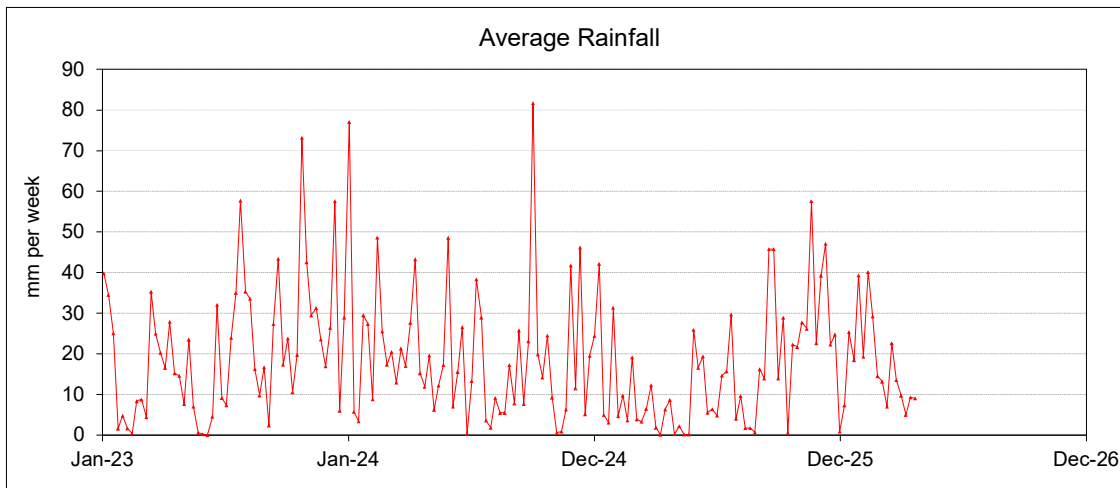
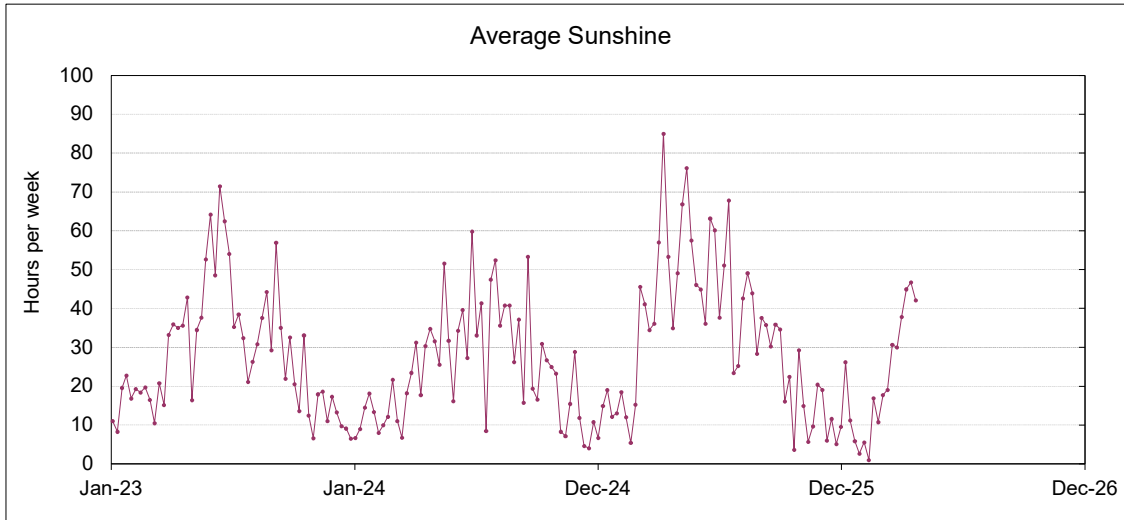

This page will normally be updated monthly (approx mid month).

This data may be subject to change following routine validation checks.

Where showing a negative value, this is normal at certain sources, due to the imports of water into that source being greater than the volumes abstracted.

Units in Ml

Serial No	Source	Reporting Year	Feb	Year to date Ml	Data up to	
					28-Feb-26	% of Annual Limit
02/27/023/332	Ainderby Steeple Boreholes	C	126.60	263.00	1760	14.9%
03/28/083/010	Armthorpe Boreholes	C	198.60	437.00	3319	13.2%
03/28/083/012	Austerfield Boreholes	C	197.30	399.00	11615	3.4%
02/27/022/020	Aysgarth & Newbiggin Springs	C	15.50	31.00	341	9.1%
02/27/012/035	Baitings, Ryburn & Blackhouse reservoirs	C	297.70	569.00	20457	2.8%
02/27/023/032	Bellerby Borehole and springs near Bellerby	F	61.30	766.00	1250	61.3%
02/27/022/209	Birk Gill & River Burn	C	9.80	568.00	6400	8.9%
02/27/012/254	Boothwood Reservoir & associated catchwaters	C	21.00	44.00	20457	0.2%
02/27/10/112	Boshaw Whams Reservoir	C	0.00	0.00	55	0.0%
03/28/083/105	Boston Park Boreholes	C	169.30	354.00	3318	10.7%
02/27/024/305	Brayton Barff Boreholes	C	0.00	0.00	2250	0.0%
02/26/030/002	Bridlington	C	136.60	300.00	2500	12.0%
02/27/005/031	Broomhead Reservoir	F	620.50	8209.00	12410	66.1%
02/26/030/004	Burton Agnes	C	71.00	151.00	1000	15.1%
02/27/018/080	Carlton Hanger Lane Boreholes	C	180.20	373.00	3500	10.7%
02/27/018/079	Carlton Mill Lane Boreholes	C	148.90	299.00	3800	7.9%
02/27/019/009	Carr Bottom Reservoir, Burley Woodhead	C	0.00	0.00	409	0.0%
02/27/023/340	Catterick Boreholes	F	183.20	2226.00	3650	61.0%
02/27/027/136	Cayton Carr Lane Boreholes	C	156.40	352.00	3928	9.0%
02/27/027/163	Cayton Station Road Borehole	C	28.20	34.00	2646	1.3%
02/27/019/137	Chelker Reservoir	C	494.00	916.00	5000	18.3%
02/27/023/031	Coalsgarth Springs	C	7.40	14.00	750	1.8%
02/27/011/064	Colne Valley Catchwaters	F	113.50	3635.00	5840	62.2%
02/26/032/126	Cottingham Well	C	316.00	1379.00	18184	7.6%
02/27/018/081	Cowick Boreholes	C	334.80	715.00	5250	13.6%
02/27/023/046	Cranehow & Downholme Springs	C	5.30	6.00	318	2.0%
02/27/023/030	Crumma, Newsham & Gandale Springs	C	56.50	120.00	1364	8.8%
02/27/005/030	Dale Dyke & Agden Reservoirs	F	895.80	9916.00	21412	46.3%
02/27/012/261	Dean Head & Scammonden	F	55.90	1790.00	3650	49.0%
02/27/19/121	Dib Spring, Hawkswick	C	0.00	0.00	27	0.0%
02/26/032/126	Dunswell Well	C	223.10	753.00	16593	4.5%
NE/27/025/021	East Ness Boreholes	F	213.20	2930.00	5680	51.6%
02/26/031/087	Elmswell Wold Borehole	C	0.00	18.00	1273	1.4%
02/27/015/045	Embsay Reservoir	C	322.50	485.00	1846	26.3%
02/27/016/196	Esholt Sewage Treatment Works	C	0.00	0.00	88	0.0%
02/26/032/124	Etton Boreholes	C	100.60	207.00	5100	4.1%
03/28/083/012	Finningley Boreholes	C	278.10	604.00	6780	8.9%
02/27/022/328	Fossdale (High Shaw) Springs	C	10.60	23.00	227	10.3%
02/27/018/120	Goosehouse Boreholes	C	247.90	516.00	3500	14.7%
02/27/012/043	Gorpley Reservoir	C	0.00	0.00	1823	0.0%
02/27/016/022	Graincliffe Reservoir	F	327.00	1089.00	2728	39.9%
02/27/012/037	Green Withens Ringstone Res & catchwater	C	485.70	1031.00	20457	5.0%
02/27/019/051	Greenhow Tunnel (Nidd Aqueduct) Dale Head Intake	C	0.00	0.00	214	0.0%
02/27/019/052	Greenhow Tunnel (Nidd Aqueduct) No.2 Access Shaft	C	0.00	0.00	6819	0.0%
NE/27/019/005	Grimwith Reservoir to Nidd Aqueduct	F	0.00	1764.00	3650	48.3%
02/26/030/003	Haisthorpe Boreholes	C	188.00	391.00	5000	7.8%
03/28/083/012	Hatfield Boreholes	C	166.80	341.00	3319	10.3%
03/28/083/100	Hatfield Woodhouse Boreholes	C	0.00	0.00	3320	0.0%
02/27/029/010	Hazel Head Springs	C	48.00	100.00	1162	8.6%
02/27/012/041	Hebden, Luddenden & Hebble Valley Resrs	F	1093.20	11127.00	15695	70.9%
02/27/018/077	Heck Boreholes	C	60.90	86.00	2489	3.5%
03/28/083/012	Highfield Lane Boreholes	C	397.20	824.00	11615	7.1%
02/27/023/685	Hollin Hill Borehole	F	0.00	26.00	45	56.8%
02/27/010/063	Holmestyes & Digley Reservoirs	F	183.20	1765.00	5840	30.2%
02/27/22/024	Horsehouse Spring, leyburn	C	0.00	0.00	33	0.0%
02/27/027/002	Howe Hill Well	F	73.00	866.00	1014	85.4%
02/26/031/006	Hutton Cranswick	C	40.60	86.00	796	10.8%
02/27/005/012	Ingbirchworth Reservoir & Annat Royd Intake	C	256.50	461.00	3637	12.7%
02/27/005/202	Ingbirchworth South Borehole	F	3.80	44.00	132	33.5%
02/27/027/058	Irton	C	415.20	876.00	8215	10.7%
02/27/21/015	John O'Gaunts and Beaverdyke Reservoirs	C	0.00	0.00	1909	0.0%
02/27/014/010	Keighley Moor Reservoir	F	33.30	410.00	6951	5.9%
02/27/025/128	Keld Head Boreholes	C	154.30	326.00	3319	9.8%
02/26/032/126	Keldgate Boreholes	C	105.10	232.00	5819	4.0%
02/26/031/002	Kilham	C	0.90	1.00	1818	0.1%

02/27/005/032	Langsett Reservoir	C	1159.10	2454.00	17155	14.3%
02/27/022/210	Leighton Reservoir & Spruce Gill stream intake	C	929.20	1396.00	13184	10.6%
03/28/083/107	Littleworth Borehole	C	1.50	3.00	1659	0.2%
02/27/028/270	Loftsome Bridge ASR Borehole No.1	C	0.00	0.00	150000	0.0%
02/27/014/009	Lower Laithe Reservoir	F	255.60	1690.00	6951	24.3%
02/27/005/011	Midhope Reservoir & Knoll Brook Intake	F	100.90	1865.00	17155	10.9%
02/26/034/006	North Newbald	C	0.00	0.00	548	0.0%
03/28/083/012	Nutwell Boreholes	C	219.00	473.00	4983	9.5%
02/27/019/006	Panorama, Hilltop & Old Reservoirs & Springs	C	0.00	0.00	1000	0.0%
02/27/018/078	Pollington Boreholes	C	185.80	338.00	5000	6.8%
02/27/014/058	Ponden Reservoir	F	50.10	1408.00	6951	20.3%
02/27/016/023	Reva Reservoir, Hawkesworth	C	13.40	149.00	1364	10.9%
02/27/005/029	Rivelin and Redmires Reservoirs	F	917.10	4820.00	8030	60.0%
02/27/028/017	River Derwent at Elvington	F	4556.00	59050.00	75000	78.7%
02/27/028/083	River Derwent at Loftsome Bridge	F	1881.40	22043.00	30400	72.5%
02/27/029/012	River Esk	C	258.70	553.00	7823	7.1%
02/26/031/047	River Hull & West Beck	C	1153.40	2593.00	25000	10.4%
02/26/032/194	River Hull for Sewer Cleaning	C	0.00	0.00	91	0.0%
02/27/024/078	River Ouse at Acomb	F	868.50	9988.00	35000	28.5%
02/27/024/158	River Ouse at Moor Monkton	F	2054.10	33548.00	73000	46.0%
02/27/022/214	River Ure at Kilgram Bridge	F	160.70	5080.00	15000	33.9%
02/27/020/196	River Wharfe at Arthington	F	1.60	4742.00	19009	24.9%
02/27/019/129	River Wharfe at Lobwood	F	1335.40	21987.00	27392	80.3%
03/28/083/012	Rossington Bridge Boreholes	C	0.10	0.00	5172	0.0%
02/27/022/027	Roundhill and Lumley Moor Reservoirs	C	42.60	96.00	3500	2.8%
02/27/005/013	Royd Moor Reservoir & Intakes	C	198.60	457.00	2955	15.5%
02/27/021/016	Scargill Reservoir	C	76.80	171.00	1932	8.8%
02/27/021/092	Scarhouse & Angram Reservoirs with tunnel & catchwater	C	2802.70	6075.00	38164	15.9%
02/27/15/149	Silsden Beck, Stilling-Basin at foot of Silsden Reservoir Embankment	C	0.00	0.00	10	0.0%
02/26/032/126	Springhead Well	C	632.60	1221.00	13638	8.9%
02/27/022/021	Stalling Busk & Marsett Springs	C	0.00	0.00	33	0.0%
02/27/022/208	Stock Beck, Carlesmoor Beck & River Laver	C	0.00	322.00	3500	9.2%
02/27/023/684	Stubbing Nook Borehole	F	0.00	90.00	135	66.6%
03/28/083/012	Thornham Boreholes	C	267.30	573.00	6213	9.2%
02/27/016/160	Thornton Moor & Stubden Reservoirs	C	234.10	485.00	6214	7.8%
02/27/012/038	Turvin Clough	C	0.00	0.00	4014	0.0%
02/27/019/054	Upper & Lower Barden Reservoirs	C	610.00	1401.00	14223	9.9%
02/27/020/088	Washburn Valley Reservoirs	C	3513.00	7198.00	43800	16.4%
02/27/015/041	Watersheddles Reservoir	F	137.50	1503.00	6951	21.6%
02/27/016/021	Weecher Reservoir	C	0.00	0.00	909	0.0%
02/27/011/065	Wessenden Valley, Blackmoorfoot & Deerhill	F	999.00	7878.00	12410	63.5%
02/27/023/034	West Stonesdale (Garland Hill) Springs	C	0.00	0.00	282	0.0%
02/27/015/042	Whinney Gill & Jenny Gill Reservoirs	C	0.00	0.00	377	0.0%
02/27/005/026	Winscar, U & L Windleden, Harden & Snailsden	F	172.70	6282.00	10140	62.0%
02/27/012/036	Withens Clough Reservoir & Catchwater	C	190.10	402.00	3319	12.1%
02/27/010/011	Yateholme, Riding Wood, Ramsden & Brownhill	F	259.90	3046.00	6820	44.7%

Licences with Aggregated Annual Quantities	Reporting Year	Feb	Year to date MI	Annual Limit	% of Annual Limit
Baitings, Ryburn, Boothwood, Green Withens	C	805.00	1644.00	20457	8%
Langsett, Midhope	C/F	1260.00	4319.00	17155	25%
Worth Valley	F	476.00	5011.00	6951	72%
River Derwent (Elvington, Loftsome)	F	6437.00	81093.00	94841	86%
Cayton, Irton	C	600.00	1262.00	10700	12%
Selby Boreholes	C	1158.00	2327.00	25283	9%
Doncaster Wellfield	C	1895.00	4008.00	30295	13%
Doncaster Sub Group	C	1526.00	3215.00	26049	12%
Austerfield & Highfield Lane	C	594.00	1222.00	9956	12%
Hull Groundwater Sources	C	1277.00	3585.00	32850	11%

Third Party Agreements (Calendar Year)

Units in MI

Data up to

28-Feb-26

Source	Reporting Year	Feb	Year to date MI	Annual Limit	% of Annual Limit
CRT, Hudds Narrow Canal	C	0.70	1.00	1273	0%
Severn Trent Ladybower Reservoir	C	1160.40	2770.00	21550	13%

Reading date:

28-Feb-26

	Reporting Year	Year to date MI	Annual Limit	% of Annual Limit
Winscar To Langsett Transfer Usage	F	1618	2482	65%