

1 - Rainfall

The Yorkshire Region has received 76.1% of LTA for May

2 - Reservoirs (surface water supply reservoirs not including Hull)

Over the past week our reservoir stocks have changed by 0.3% to 86.8%

3 - Rivers

Some of our rivers are below critical level

4 - Demand

Regional Demand = 1340 MI/d (including York)

Report Last Refresh Date (UTC)

2026-05-26 12:47:05



River	Monday, May 04, 2026	Monday, May 11, 2026	Monday, May 18, 2026	Monday, May 25, 2026
Derwent	871	706	712	691
Hull (using gauged (residual flows) only from 2011)	316	320	232	249
Ouse	1791	1328	1169	1237
Ure	403	256	275	292
Wharfe	345	223	262	303

River	Critical flow bands (MI/d)
Derwent	305
Hull (using gauged (residual flows) only from 2011)	45 / 159 / 227
Ouse	400 / 650 / 1000
Ure	50 / 163 / 300
Wharfe	252 / 389 / 488 / 580

Current Flow (MI/d)
691.2

Year Selection
Multiple selections ▾

River Derwent

● 2021 ● 2022 ● 2023 ● 2024 ● 2025 ● 2026

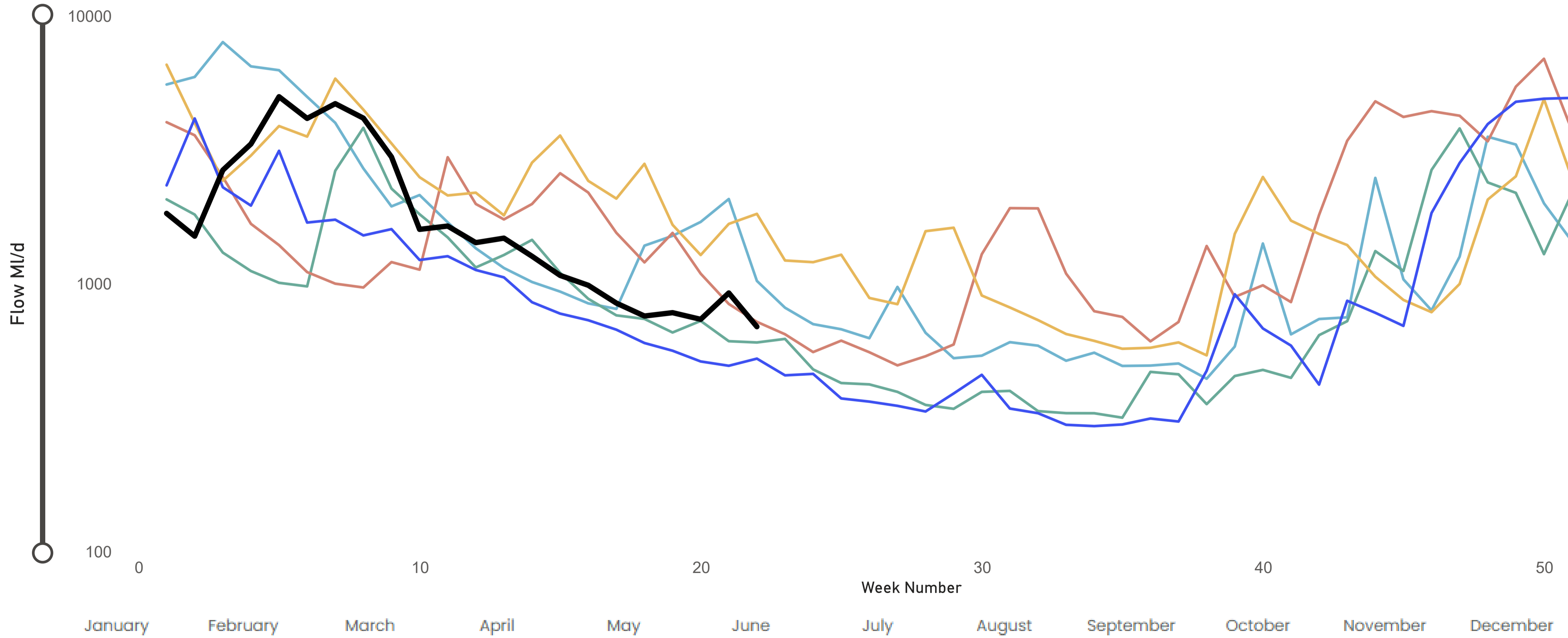



Current Flow (MI/d)
248.7

Year Selection
Multiple selections ▾

River Hull

● 2021 ● 2022 ● 2023 ● 2024 ● 2025 ● 2026

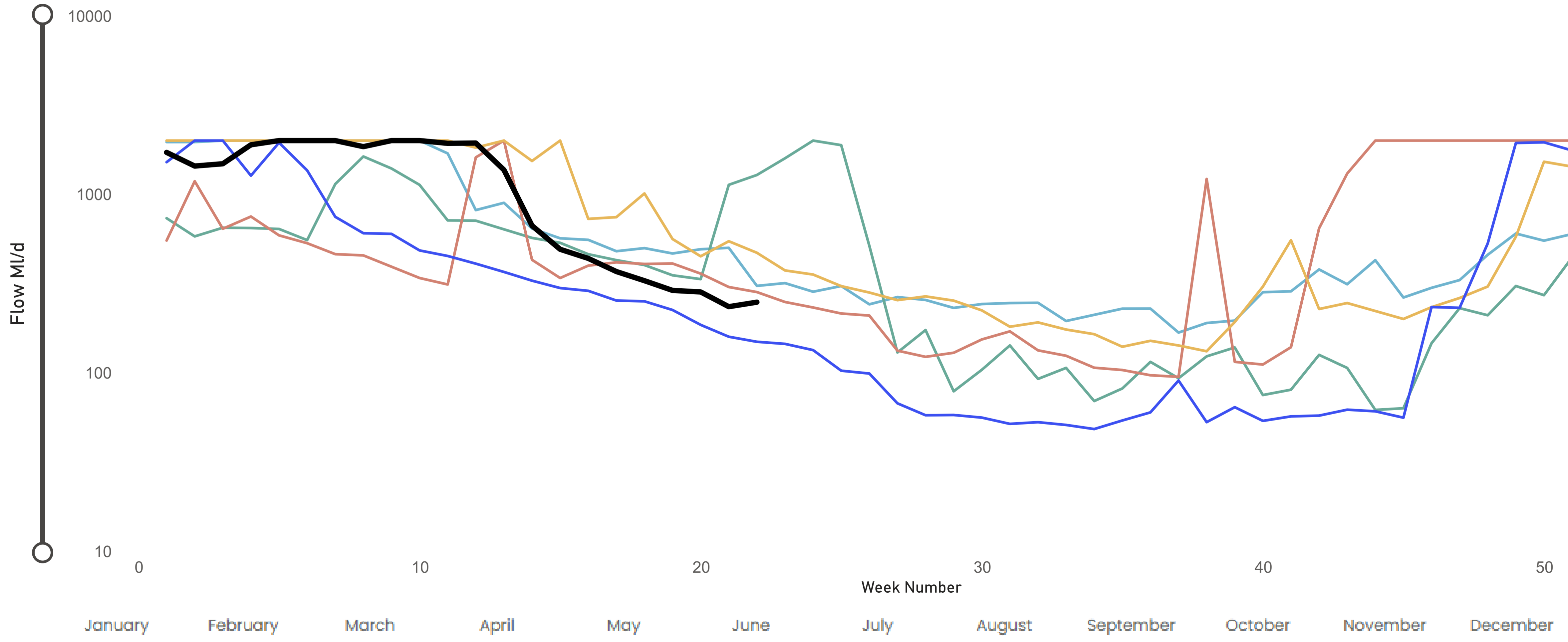



Current Flow (MI/d)
1237.5

Year Selection
Multiple selections ▾

River Ouse

● 2021 ● 2022 ● 2023 ● 2024 ● 2025 ● 2026

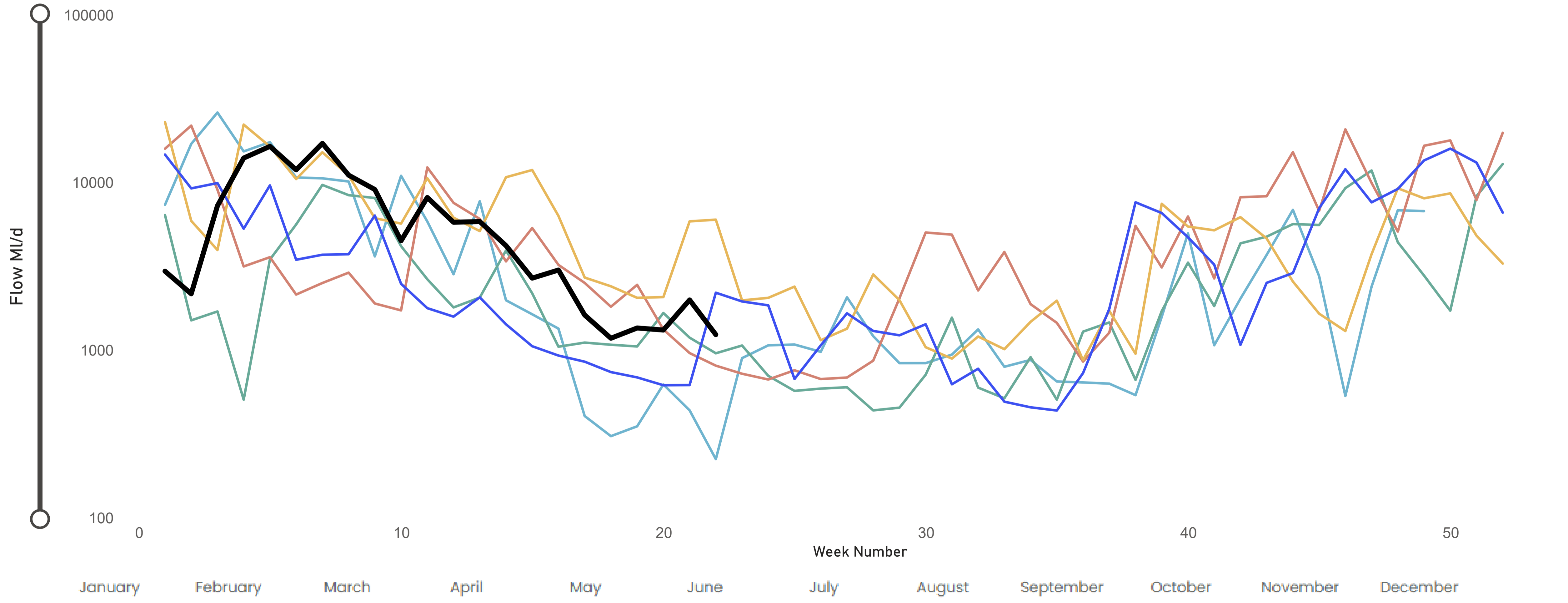

Current Flow (MI/d)
292.0

Year Selection
Multiple selections ▾

River Ure

● 2021 ● 2022 ● 2023 ● 2024 ● 2025 ● 2026

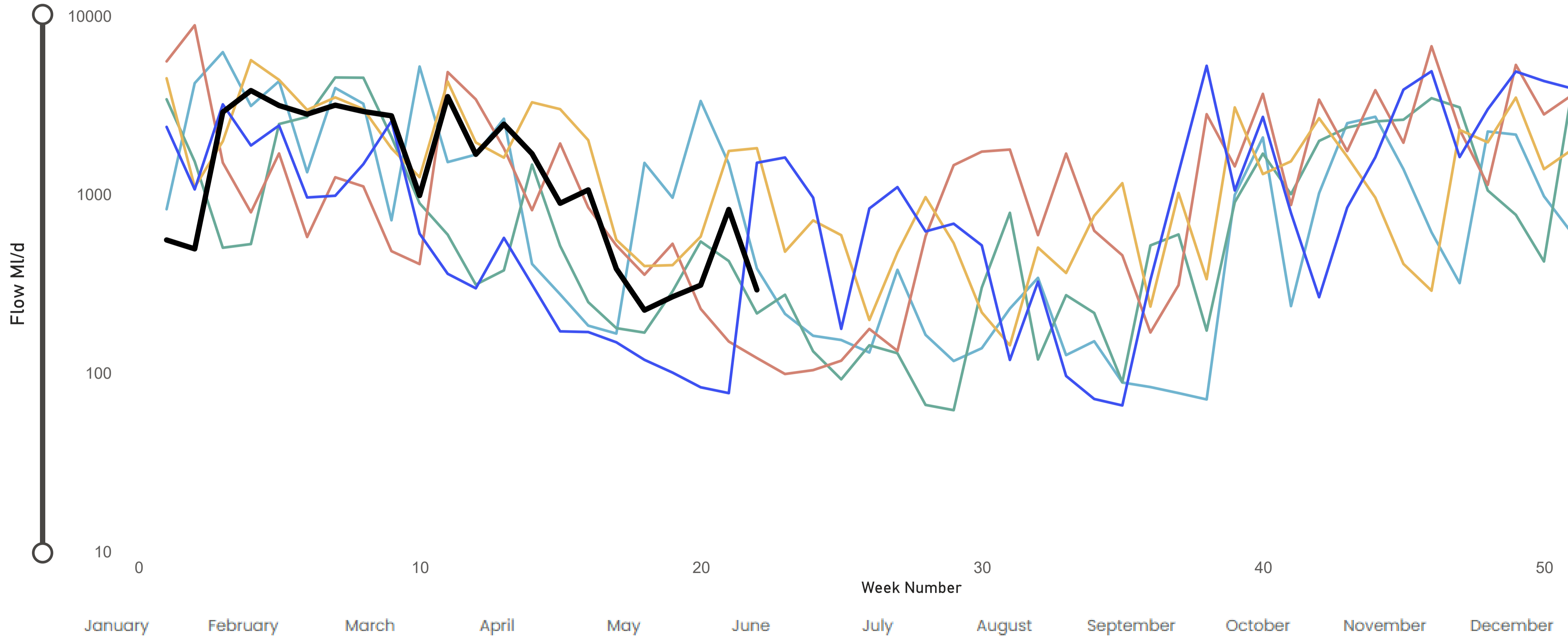

Current Flow (MI/d)
303.0

Year Selection
Multiple selections ▾

River Wharfe

● 2021 ● 2022 ● 2023 ● 2024 ● 2025 ● 2026

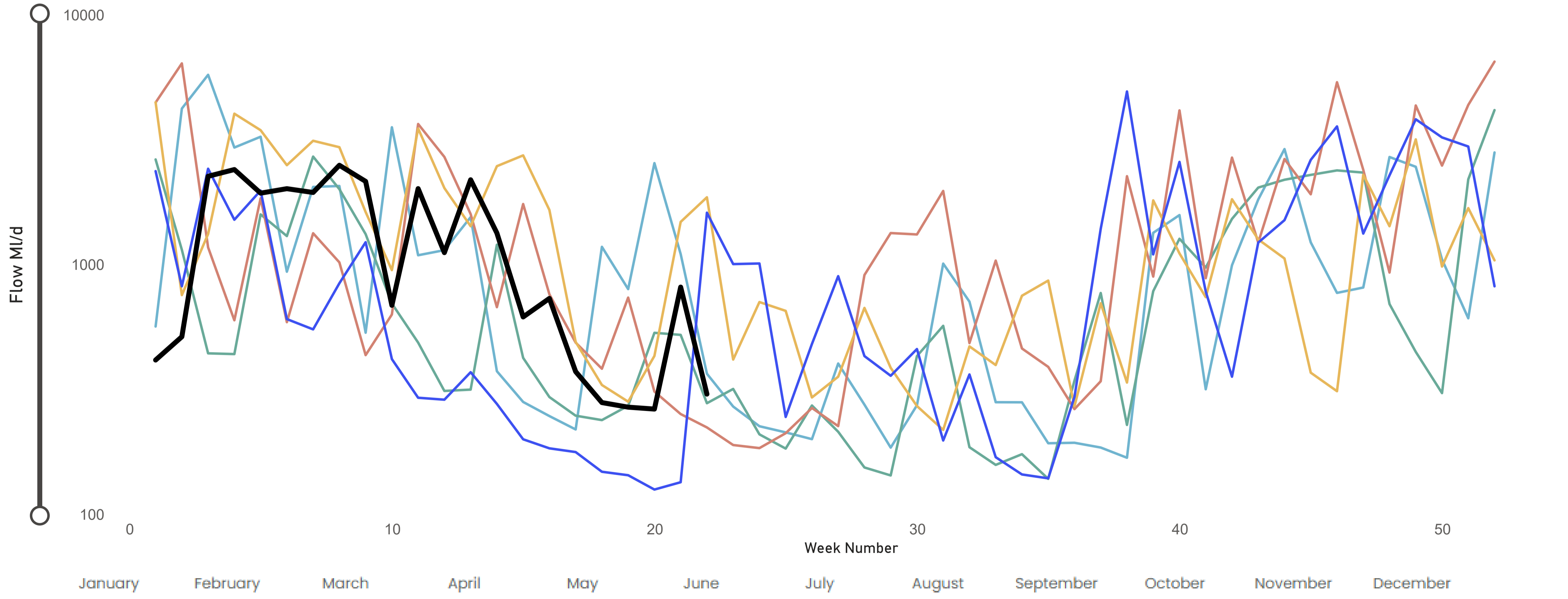

Water Situation Report

Page 3 - Rainfall (NRFA)

25 May 2026



Year	Month	Yorkshire Region mm	Yorkshire Region LTA mm	Yorkshire Region LTA (%)	England/Wales mm	England/Wales LTA (%)
2026	01	98	79	124	131	141
2026	02	99	69	143	119	162
2026	03	57	60	95	55	85

Year Selection
Most Recent Year

SOURCE OF DATA: Hydrological summary of Gt. Britain, Institute of Hydrology

Yorkshire Region

Average mm	LTA mm	LTA %
59.4	78.0	76.1%

Month Selection

Year Selection

West Average mm	West LTA mm	West LTA %
68.0	91.9	74.0%

East Average mm	East LTA mm	East LTA %
37.8	43.3	87.3%

Rainfall Station	Total mm	LTA mm	LTA %
Blackmoorfoot	87.2	89	98%
Fewston	63.1	69	91%
Gt Walden Edge	71.4	91	78%
Langsett	30.1	84	36%
Ramsden	91.9	111	83%
Redmires	48.9	83	59%
Roundhill	73.6	88	84%
Scar House	74.0	107	69%
Walshaw Dean	72.9	100	73%
Watersheddles	66.7	97	69%

Rainfall Station	Total mm	LTA mm	LTA %
Bridlington	25.3	46	55%
Cottingham	35.0	41	85%
Osmotherley	53.8	47	114%
Tophill	37.0	39	95%

SOURCE OF DATA : YWS RAIN GAUGES- weekly, so monthly data may include previous month or miss start of month

Daily Average Demand MI/d

Week Ending Wednesday ▼	Leeds	Wakefield And Morley	Selby	Harrogate	Hull	Malton	Sheffield And Barnsley	Doncaster	Bradford	Calder	Skipton	York Area	Region
25 May 2026	169	72	45	76	166	59	277	89	148	149	39	51	1340
18 May 2026	166	69	43	74	156	54	270	81	142	145	38	48	1286
11 May 2026	164	70	42	74	157	56	271	82	142	148	39	46	1291
04 May 2026	168	71	42	76	159	59	274	83	146	140	38	47	1303
27 April 2026	169	71	43	77	160	57	278	84	147	149	40	49	1325

Monthly Demands from WIS Report (MI/d)

Month And Year ▼	Leeds	Wakefield And Morley	Selby	Harrogate	Hull	Malton	Sheffield And Barnsley	Doncaster	Bradford	Calder	Skipton	York Area	Region
April 2026	166	75	42	75	173	49	273	84	144	148	38	47	1308
March 2026	172	78	42	75	158	55	281	82	148	149	38	47	1324
February 2026	176	80	43	75	158	47	285	82	152	154	39	48	1347

NB Current month demands include some estimates for minor sources and are not exactly comparable with previous months' figures.

Current Demand (Ml/d)
1340

Year Selection
Multiple selections ▾

Regional Demand

● 1995 ● 1996 ● 2006 ● 2021 ● 2022 ● 2023 ● 2024 ● 2025 ● 2026 ● 75 percentile demand

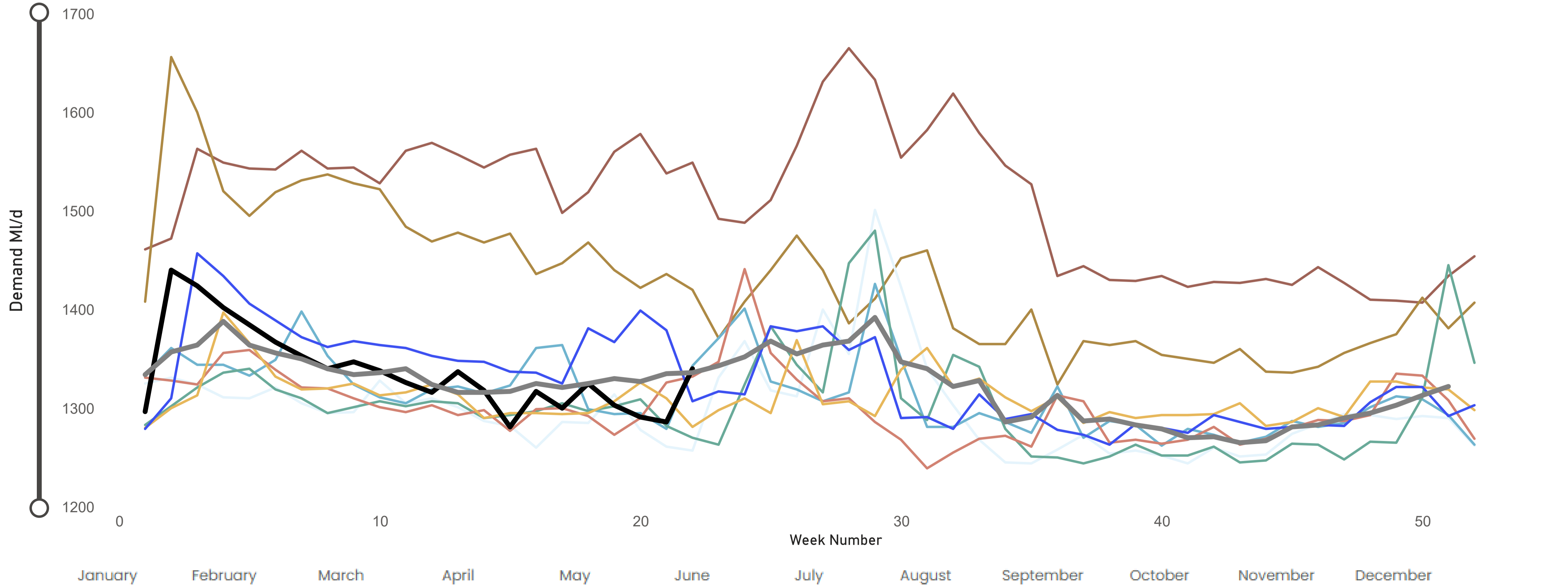

Current Demand (Ml/d)
819

Year Selection
Multiple selections ▾

West Area Demand

● 1995 ● 1996 ● 2006 ● 2021 ● 2022 ● 2023 ● 2024 ● 2025 ● 2026

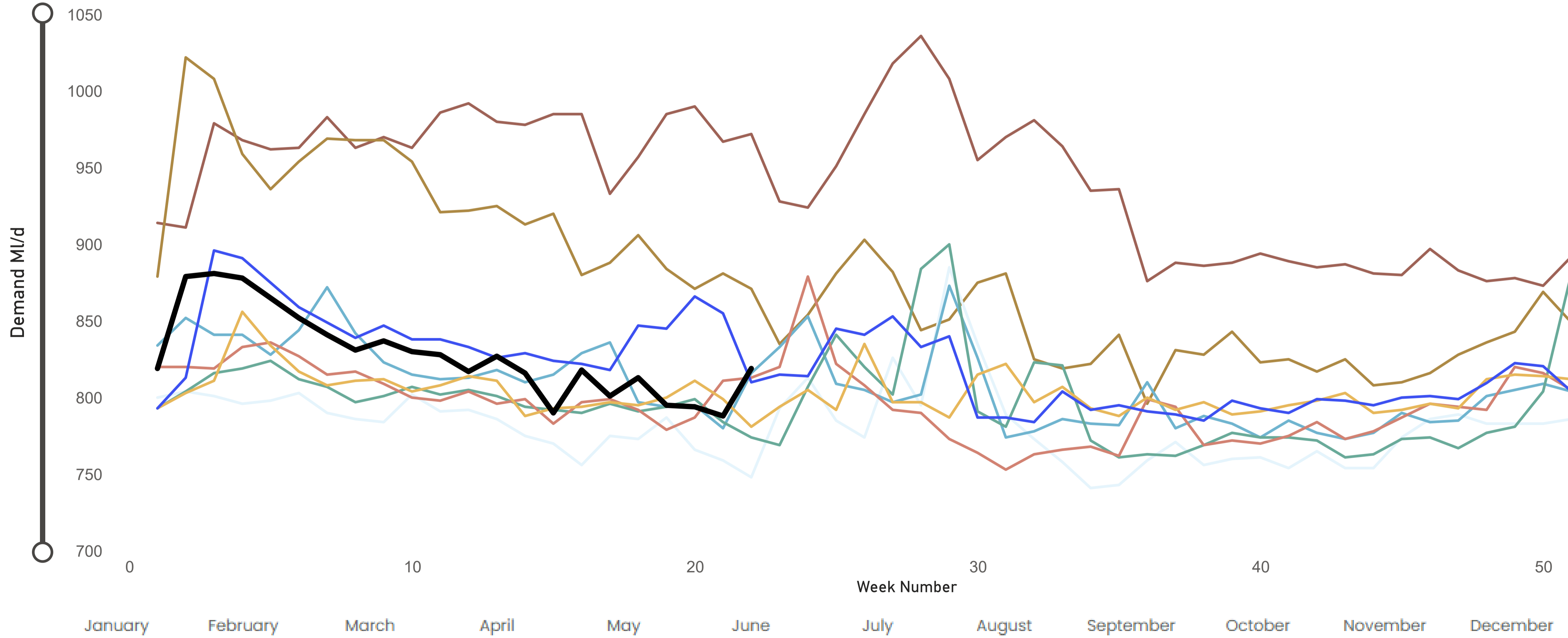

Current Demand (Ml/d)
521

Year Selection
Multiple selections ▾

East Area Demand

● 1995 ● 1996 ● 2006 ● 2021 ● 2022 ● 2023 ● 2024 ● 2025 ● 2026

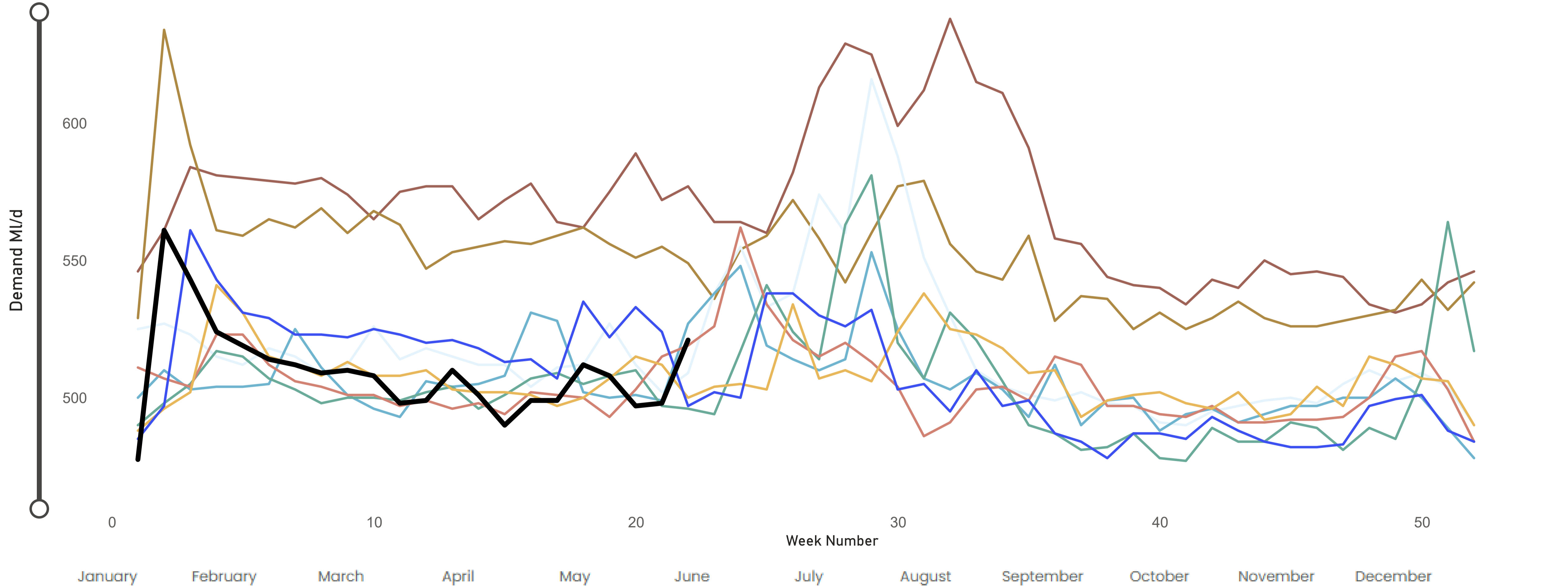



Current Stock
54.7%

Year Selection
Multiple selections ▾

Hull Aquifer

● 1995 ● 1996 ● 2006 ● 2021 ● 2022 ● 2023 ● 2024 ● 2025 ● 2026 ● Drought Control Line ● Emergency Storage ● Normal Control Line

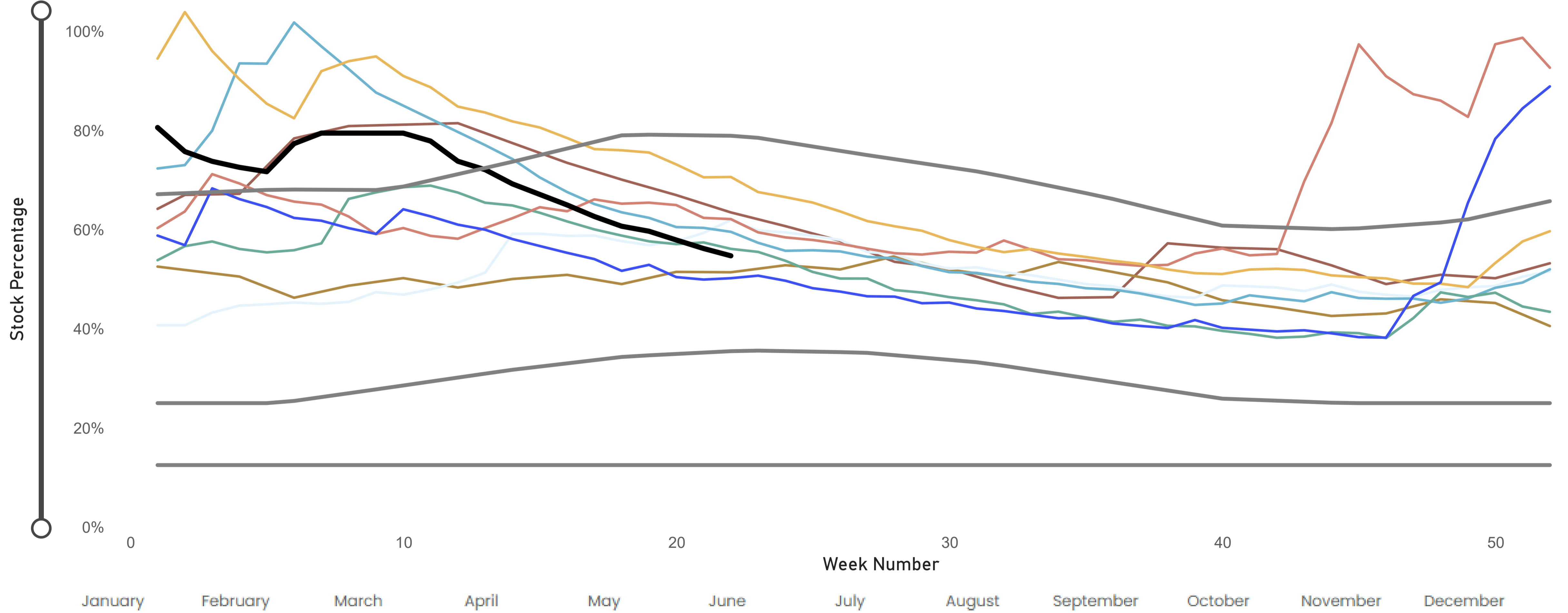

Current Level (mAOD)
21.0

Year Selection
Multiple selections ▾

Chalk (Wolds Aquifer)

Wetwang Observation Borehole - SE 958 594

● 1995 ● 1996 ● 2006 ● 2021 ● 2022 ● 2023 ● 2024 ● 2025 ● 2026

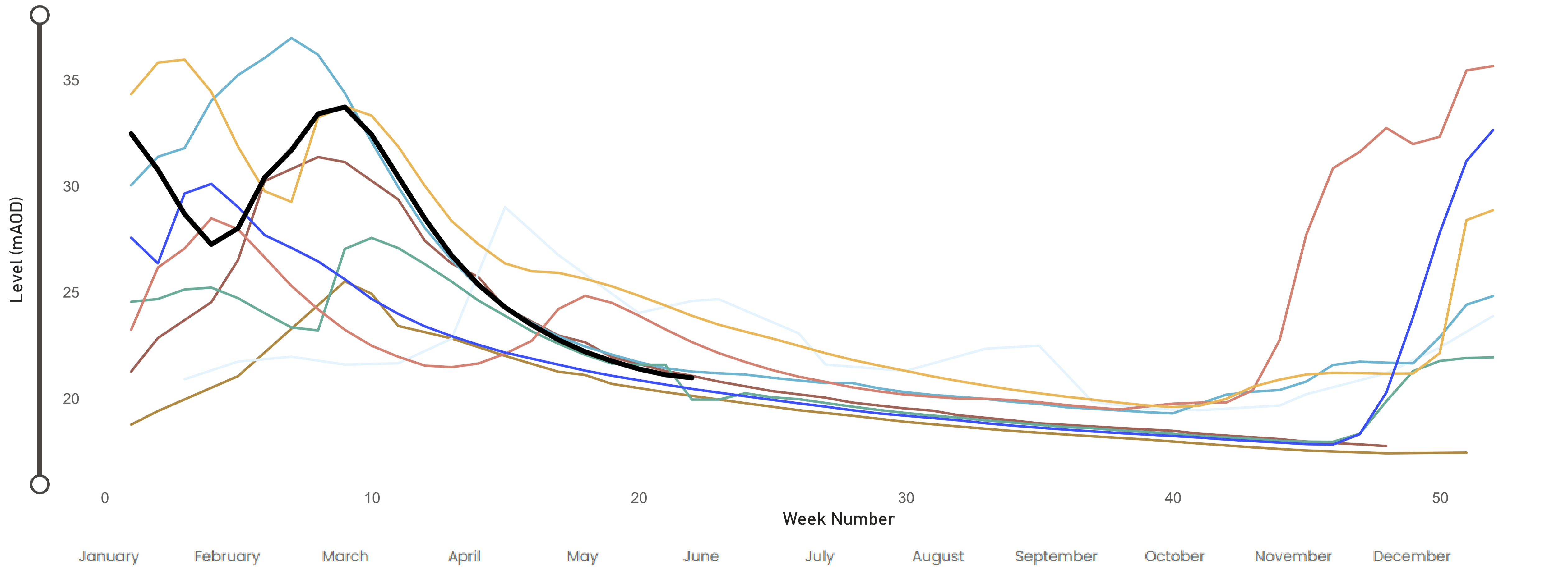



Current Level (mAOD)
8.4

Year Selection
Multiple selections ▾

Chalk (Hull Aquifer)

Westwood Observation Borehole - TA 020 399

● 1995 ● 1996 ● 2006 ● 2021 ● 2022 ● 2023 ● 2024 ● 2025 ● 2026

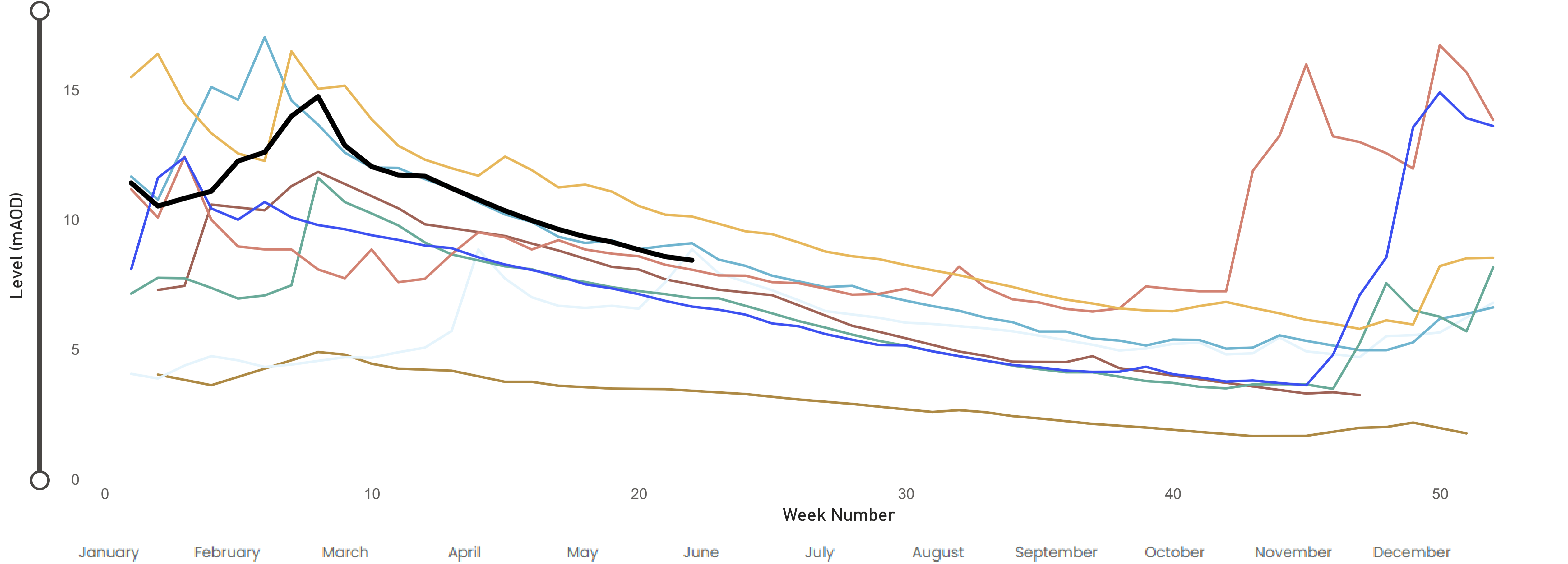

Water Situation Report

25 May 2026



Reservoir Groups	% Stocks	% Change	Previous % Change
Calder	88.4%	0.4%	-1.6%
+ Boothwood/Ryburn (inc Withens Clough)	89.3%	0.5%	-1.6%
+ Brownhill/Digley	93%	0.5%	-1.1%
+ Calderdale (excl Withens Clough)	85%	1.1%	-1.8%
+ Huddersfield	88.5%	-0.3%	-1.6%
East	57.1%	-1.3%	-1.7%
+ Hull Aquifer	54.7%	-1.5%	-1.7%
+ Tophill Low	83.7%	0.2%	-1.1%
North	90%	0.1%	-1.2%
+ Haverah Park	88.3%	-0.3%	-1.4%
+ Leighton & Roundhill	90.7%	-0.4%	-1.7%
+ Lumley Moor	75%	-2.0%	-3.5%
+ Thornton Steward	93.7%	-3.4%	0.0%
+ Washburn & Eccup Resvrs	89.9%	0.4%	-1.0%
North West	85.3%	0.8%	-2.8%
+ Embsay	98%	-0.3%	4.1%
+ Grimwith	88.4%	0.5%	-2.8%
+ Nidd/Barden/Chelker	80.2%	1.4%	-3.2%
+ Rombalds	87.4%	-0.8%	-5.5%
+ Thornton	88.3%	2.4%	-2.6%
+ Worth Valley	89.9%	0.1%	-1.6%
South	83.5%	-0.3%	-0.8%
+ Don Valley & Winscar	88.3%	-0.5%	-0.9%
+ Ewden Valley	82.6%	0.4%	-0.4%
+ Little Don	80.3%	0.2%	-0.6%
+ Loxley Valley	87.6%	-0.8%	-1.3%
+ Redmires	59.7%	-0.8%	-1.7%
+ Rivelin Valley	95.8%	1.8%	3.6%



Report Date
25 May 2026

Report Date
Most Recent Report Date

Regional Total (DCP) inc East Area

83.3% % Stocks **0.1%** % Change **-1.7%** Previous % Change

Yorkshire Total (Supply) not inc East Area

86.8% % Stocks **0.3%** % Change **-1.7%** Previous % Change

Report Date
25 May 2026

Report Date
Most Recent Report Date

Reservoir Group	Reservoir	Reason For Drawdown	Required Drawdown & Duration	% Drawdown	% Stock	% Change	Previous % Change
North West	Barden Upper IRE		Mar 26 - Jun 26	30.0%	38.5%	-4.2%	-6.7%
Calder	Brownhill IRE	Leakage Investigation	Mar 26 -Aug 26	51.0%	88.6%	-0.7%	-1.0%
North West	Chelker IRE	Pointing	Nov 24 - Dec 25	89.0%	94.0%	0.2%	-0.2%
North	Cod Beck IRE	Inspection of Overflow and Upstream Face	Aug 24 - Dec 25	83.0%			
North West	March Ghyll IRE	Embankment Stability Works	Jan 23 - Dec 25	86.0%			
Calder	Ramsden IRE	Emergency grouting	Mar 26 -Aug 26	96.0%	100.0%	4.3%	-3.9%
South	Redmires Middle IRE	Damage to Overflow Channel	Nov 23 - Dec 25	89.0%	60.9%	-1.0%	-4.0%
South	Redmires Upper IRE	Damage to Overflow Channel	Nov 23 - Dec25	54.0%	55.4%	0.9%	0.9%
Calder	Walshaw Dean Lower IRE	OSA Repairs	Apr 25 - Dec 25	60.0%	79.1%	19.5%	4.2%
Calder	Walshaw Dean Middle IRE	TBC	Oct 25	91.0%	99.2%	-0.8%	0.0%
Calder	Widdop IRE	Increase Drawdown Capacity	June 25 - Dec 25	10.0%	73.2%	-1.0%	-4.1%

Current Stock
85.8%

Year Selection
Multiple selections ▾

Yorkshire Water - Total Reservoir Stocks (not including Hull)

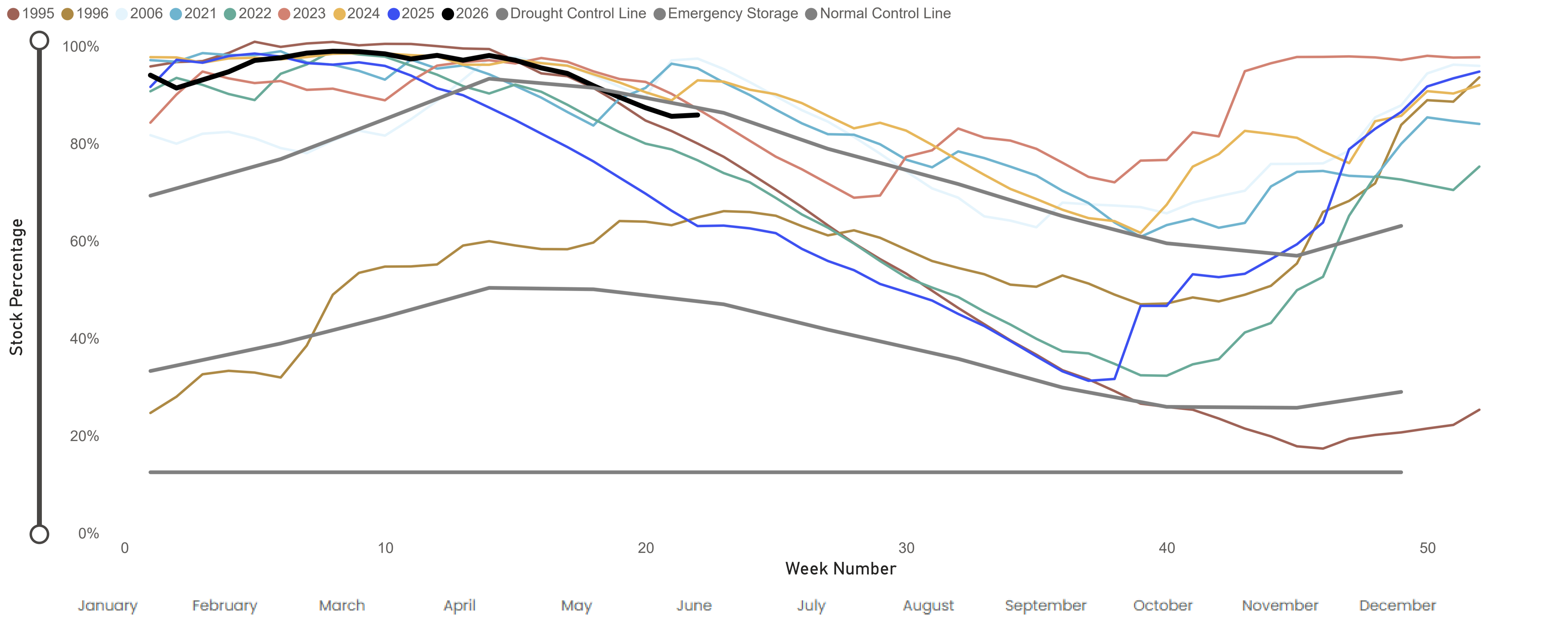

Current Stock
80.2%

Year Selection
Multiple selections ▾

Nidd/Barden Reservoir Group

● 1995 ● 1996 ● 2006 ● 2021 ● 2022 ● 2023 ● 2024 ● 2025 ● 2026 ● Drought Control Line ● Emergency Storage ● Normal Control Line

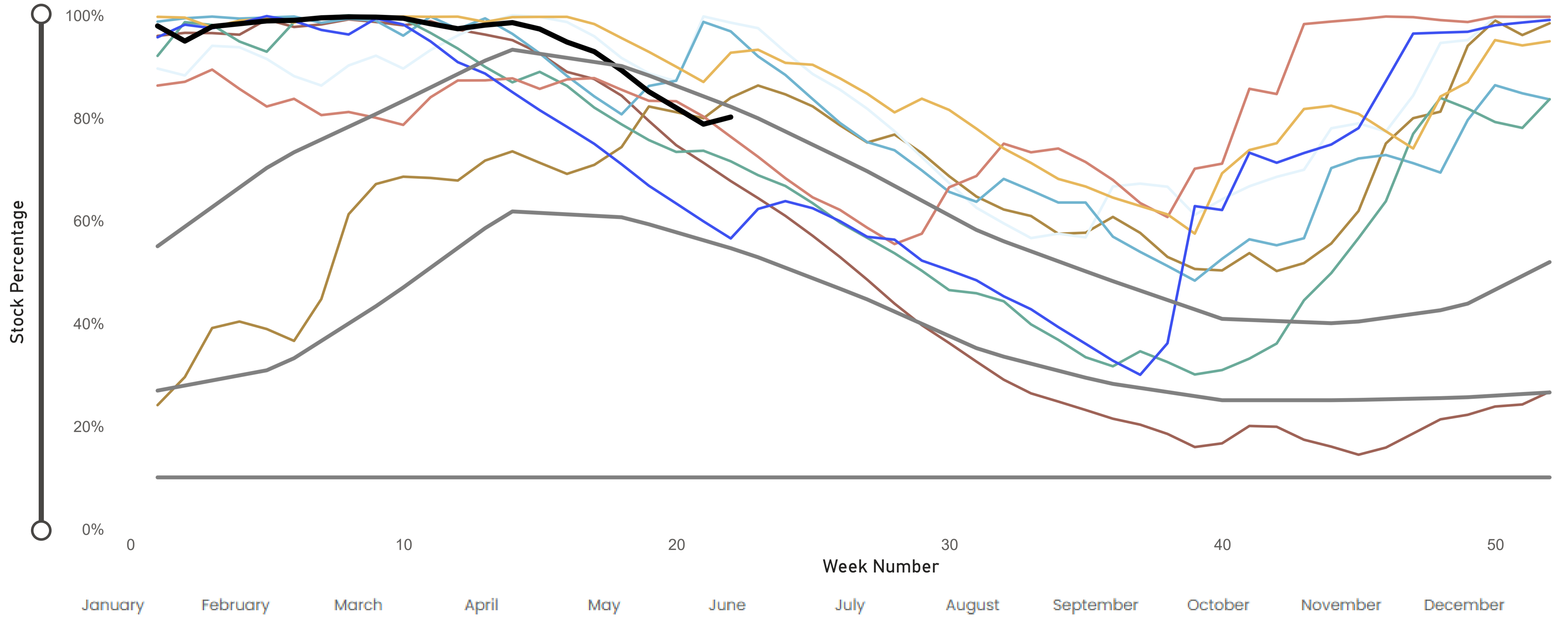

Current Stock
88.5%

Year Selection
Multiple selections ▾

Calder Reservoirs

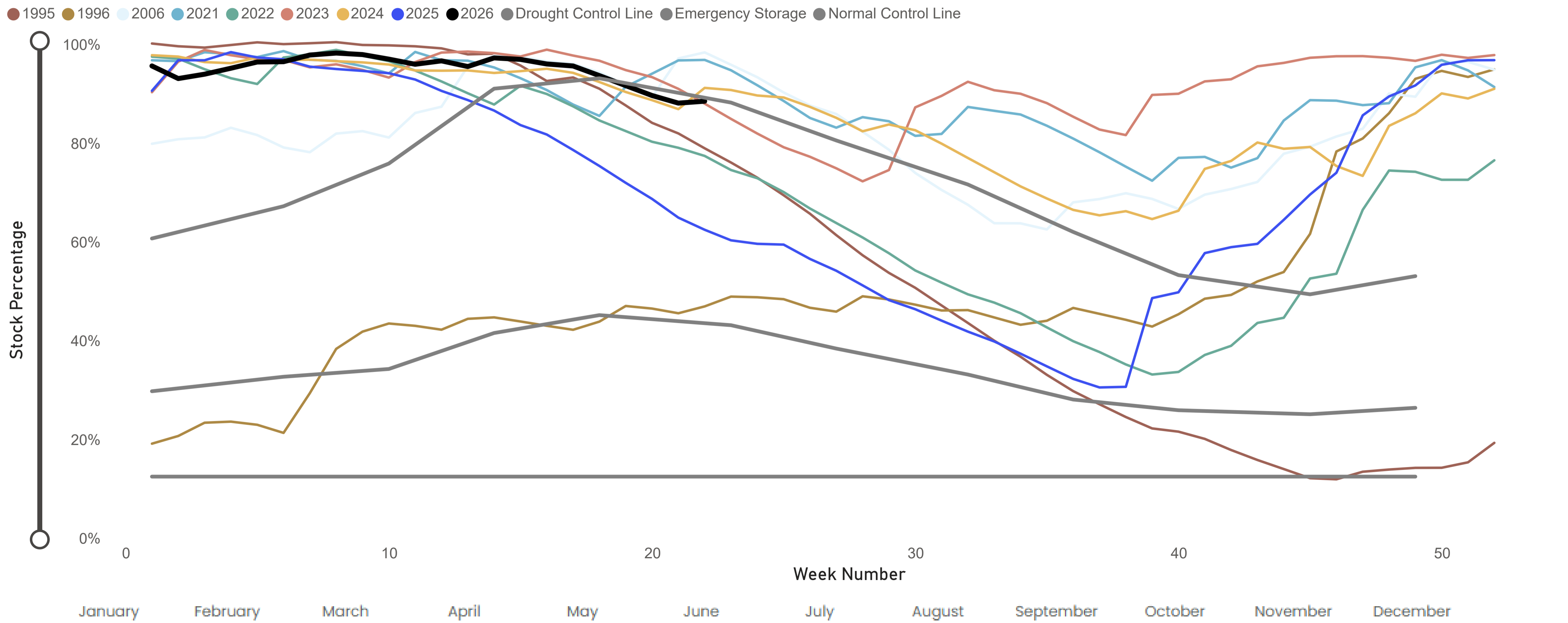

Current Stock
89.9%

Year Selection
Multiple selections ▾

Washburn Reservoir Group inc Eccup

● 1995 ● 1996 ● 2006 ● 2021 ● 2022 ● 2023 ● 2024 ● 2025 ● 2026 ● Drought Control Line ● Emergency Storage ● Normal Control Line

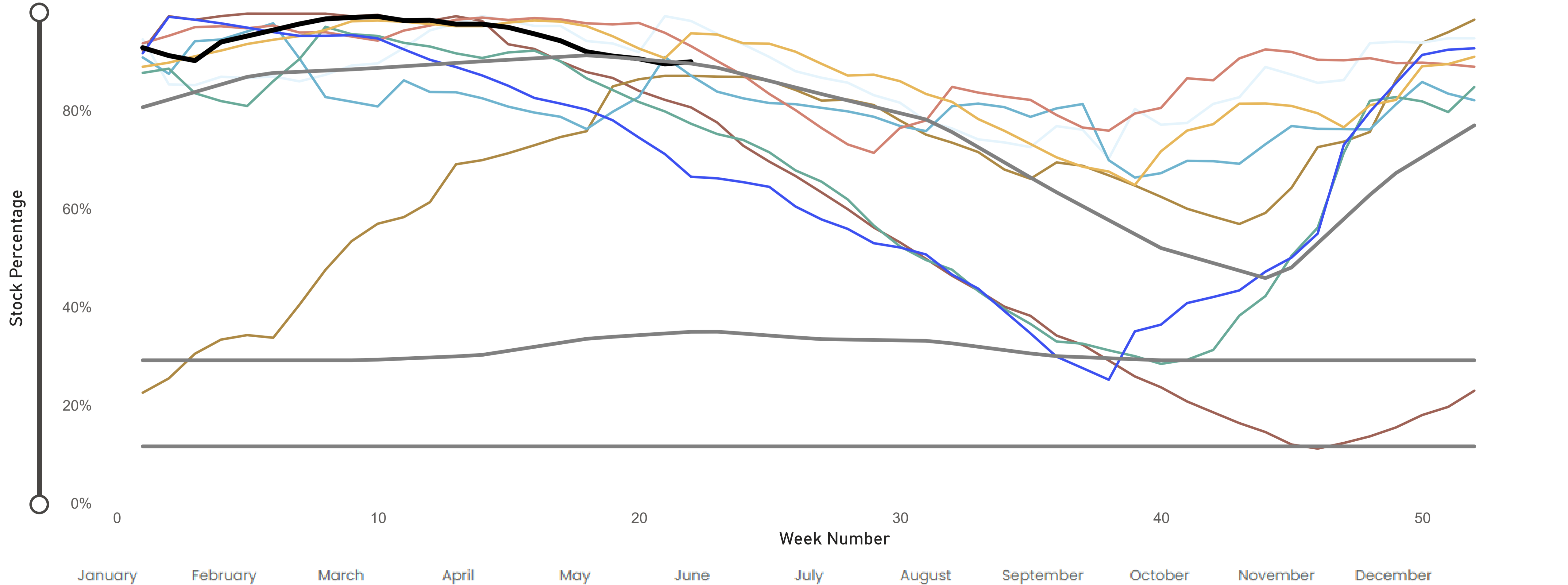

Current Stock
81.5%

Year Selection
Multiple selections ▾

Sheffield & Barnsley Reservoirs

● 1995 ● 1996 ● 2006 ● 2021 ● 2022 ● 2023 ● 2024 ● 2025 ● 2026 ● Drought Control Line ● Emergency Storage ● Normal Control Line

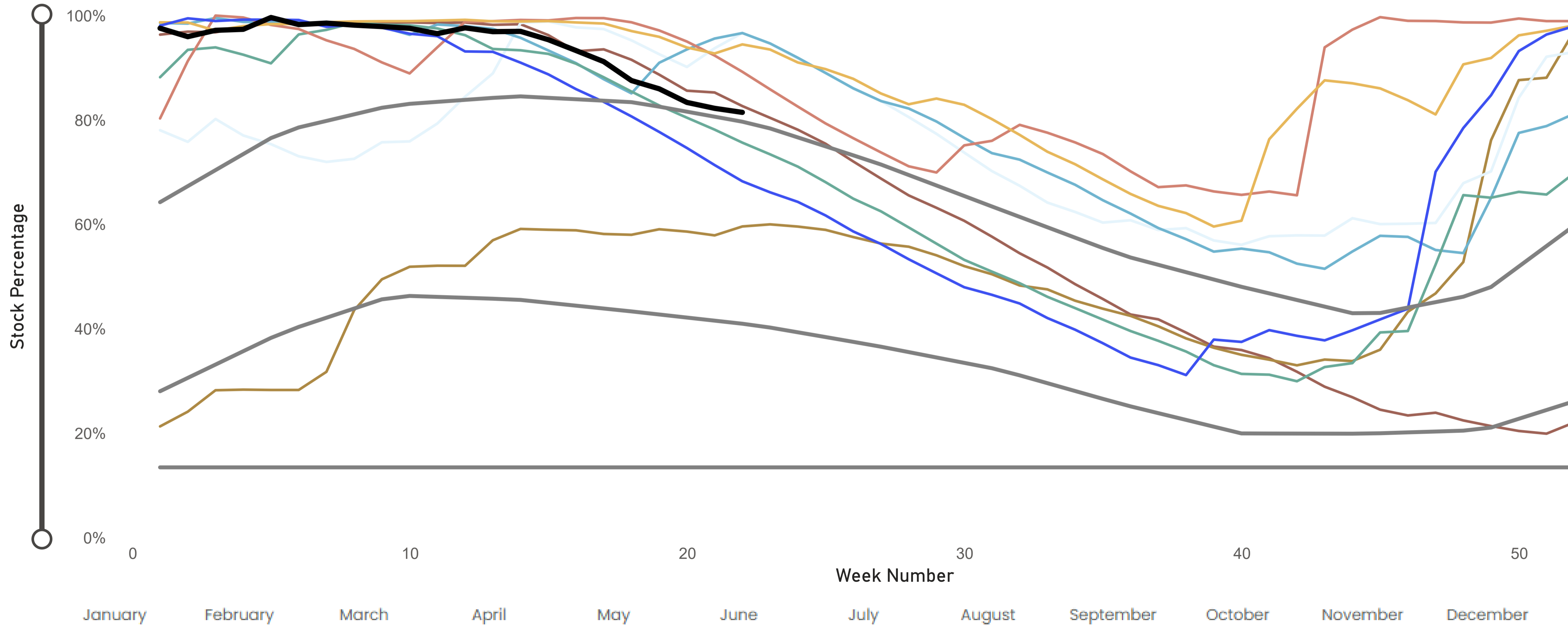

Regional Reservoir Group

(sum of South West, North West, East, South, North & Winscar Reservoirs)

149416
MI

83.3%
% Stocks

0.1%
% Change

Report Date

25 May 2026

Report Date

Most Recent Report Date

EA Groups	MI	% Stocks	% Change
<input type="checkbox"/> South West	38954	88.4%	0.4%
<input type="checkbox"/> South West Area Supply Reservoirs	38954	88.4%	0.4%
<input type="checkbox"/> Withens Clough	1180	80.4%	0.0%
<input type="checkbox"/> Huddersfield Group	12500	88.5%	-0.3%
<input type="checkbox"/> Calderdale Group	9467	85%	1.1%
<input type="checkbox"/> Brownhill/Digley excl Holmestyes	5222	93%	0.5%
<input type="checkbox"/> Boothwood/Ryburn	10585	90.4%	0.6%
<input type="checkbox"/> North West	40265	85.3%	0.8%
<input type="checkbox"/> Skipton Area Supply Reservoirs	3685	91.3%	0.1%
<input type="checkbox"/> Worth Valley Group	2977	89.9%	0.1%
<input type="checkbox"/> Embsay	708	98%	-0.3%
<input type="checkbox"/> Bradford Area Supply Reservoirs	36579	84.7%	0.9%
<input type="checkbox"/> Rombalds/Thornton Group	1961	87.8%	0.8%
<input type="checkbox"/> Nidd/Barden/Chelker	15381	80.2%	1.4%
<input type="checkbox"/> Grimwith	19238	88.4%	0.5%

EA Groups	MI	% Stocks	% Change
<input type="checkbox"/> South	20208	81.3%	-0.3%
<input type="checkbox"/> South Area Supply	20208	81.3%	-0.3%
<input type="checkbox"/> Rivelin	781	95.8%	1.8%
<input type="checkbox"/> Redmires	1659	59.7%	-0.8%
<input type="checkbox"/> Loxley Valley	6025	87.6%	-0.8%
<input type="checkbox"/> Little Don	5916	80.3%	0.2%
<input type="checkbox"/> Ewden Valley	4080	82.6%	0.4%
<input type="checkbox"/> Don Valley	1747	84%	-1.5%
<input type="checkbox"/> North	29795	90%	0.1%
<input type="checkbox"/> North Area Supply Reservoirs	29795	90%	0.1%
<input type="checkbox"/> Washburn	14592	89.2%	0.4%
<input type="checkbox"/> Thornton Steward	889	93.7%	-3.4%
<input type="checkbox"/> Lumley Moor	286	75%	-2.0%
<input type="checkbox"/> Leighton/Roundhill	6714	90.7%	-0.4%
<input type="checkbox"/> Haverah Park	885	88.3%	-0.3%
<input type="checkbox"/> Eccup	6429	91.7%	0.4%
<input type="checkbox"/> East	11806	57.1%	-1.3%
<input type="checkbox"/> East Area Supply Reservoirs	11806	57.1%	-1.3%
<input type="checkbox"/> Tophill Low	1408	83.7%	0.2%
<input type="checkbox"/> Hull Aquifer	10398	54.7%	-1.5%

EA Groups	MI	% Stocks	% Change
<input type="checkbox"/> South	17258	85.3%	-1.2%
<input type="checkbox"/> Other (Excluded from Area Total)	17258	85.3%	-1.2%
<input type="checkbox"/> Winscar Group	8388	89.3%	-0.3%
<input type="checkbox"/> Underbank	2586	90.2%	-0.5%
<input type="checkbox"/> Scout Dike	512	73.8%	-3.2%
<input type="checkbox"/> Morehall	1699	78.2%	-2.9%
<input type="checkbox"/> Damflask	4073	79.8%	-2.1%
<input type="checkbox"/> North West	6525	78.3%	3.8%
<input type="checkbox"/> Other (Excluded from Area Total)	6525	78.3%	3.8%
<input type="checkbox"/> Gouthwaite	4408	75.9%	5.6%
<input type="checkbox"/> Compensation inc Silsden	2117	84%	-0.4%
<input type="checkbox"/> North	2138	73.2%	-3.9%
<input type="checkbox"/> Other (Excluded from Area Total)	2138	73.2%	-3.9%
<input type="checkbox"/> Lindley Wood Compensation	2138	73.2%	-3.9%



Current Stock
83.3%

Year Selection
Multiple selections ▾

Regional Reservoir Group (including Hull)

● 1995 ● 1996 ● 2006 ● 2021 ● 2022 ● 2023 ● 2024 ● 2025 ● 2026 ● Drought Control Line ● Emergency Storage ● Normal Control Line

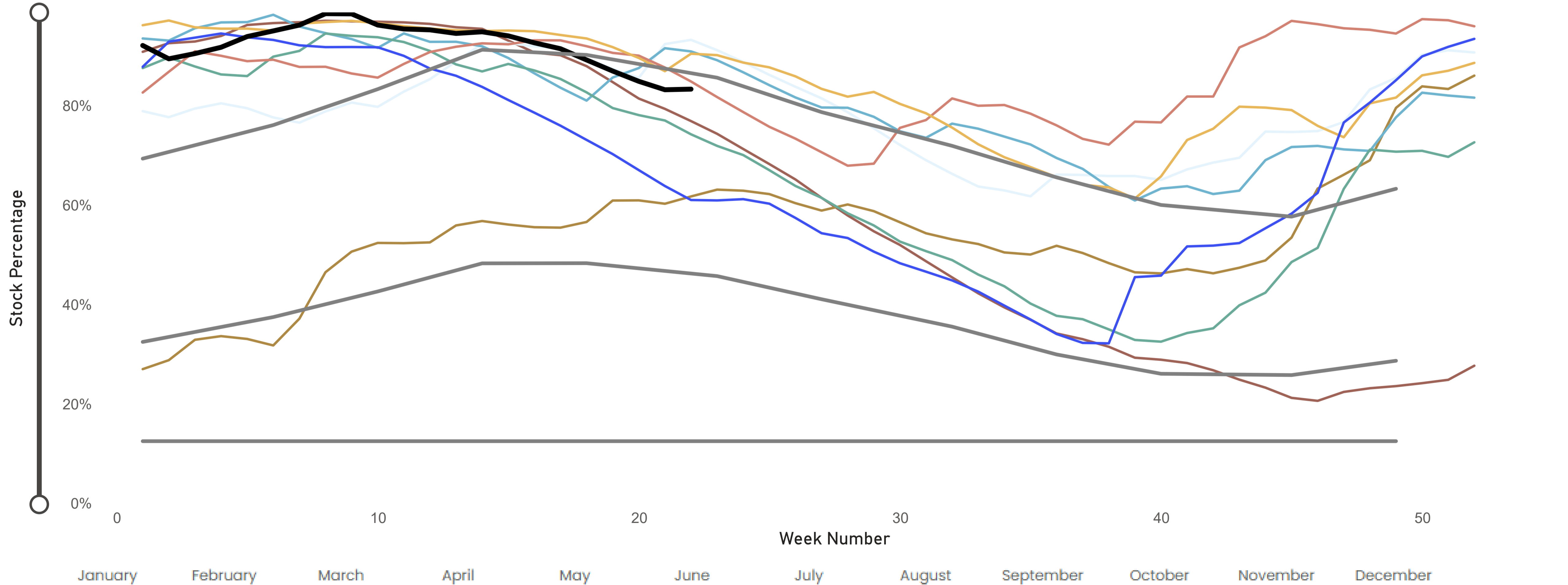



Current Stock
83.3%

Year Selection
Multiple selections ▾

Regional Reservoir Group (including Hull)

● 1995 ● 1996 ● 2006 ● 2021 ● 2022 ● 2023 ● 2024 ● 2025 ● 2026 ● Control Line 1 ● Control Line 2 ● Control Li... ● Control Li... ● Control Li... ● Control Li... ● Control Li... ● Drought C... ● Emergenc... ● Normal ...

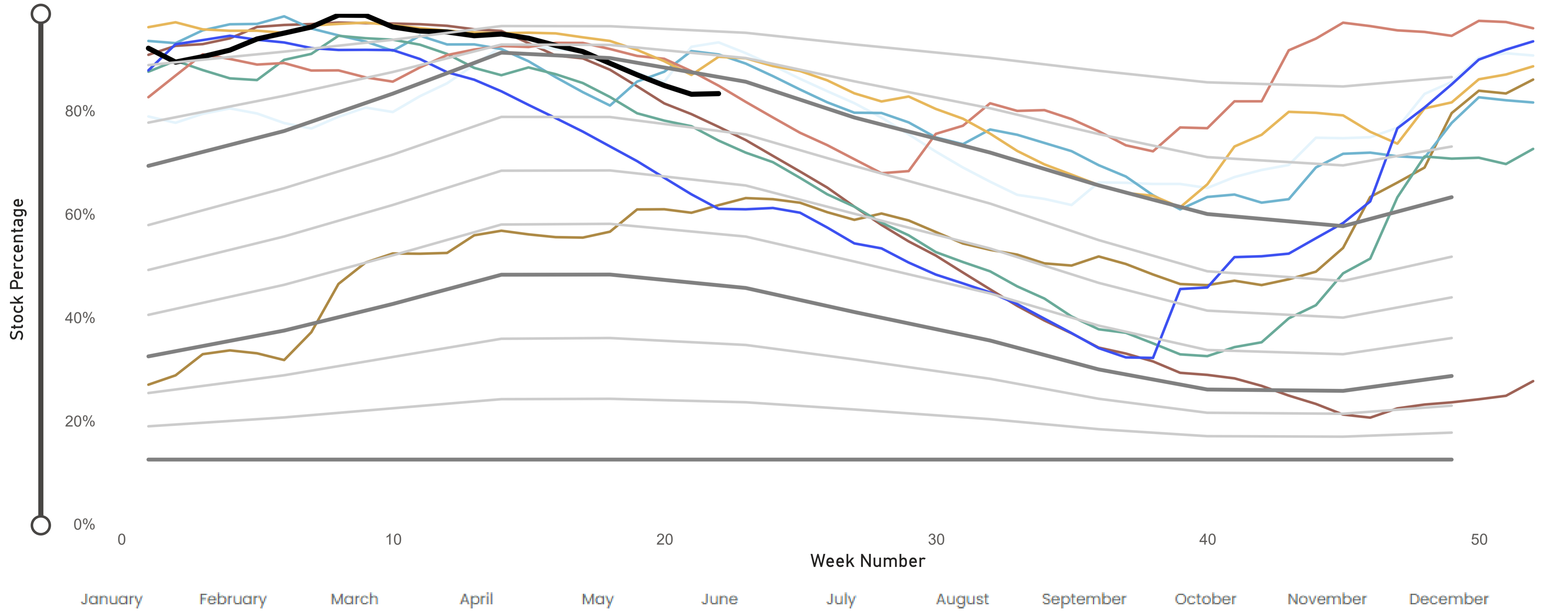



Current Stock
85.3%

Year Selection
Multiple selections ▾

North West Reservoir Group (Bradford, Keighley, Skipton)

● 1995 ● 1996 ● 2006 ● 2021 ● 2022 ● 2023 ● 2024 ● 2025 ● 2026 ● Control Line 1 ● Control Line 2 ● Control Li... ● Control Li... ● Control Li... ● Control Li... ● Control Li... ● Drought C... ● Emergenc... ● Normal ...

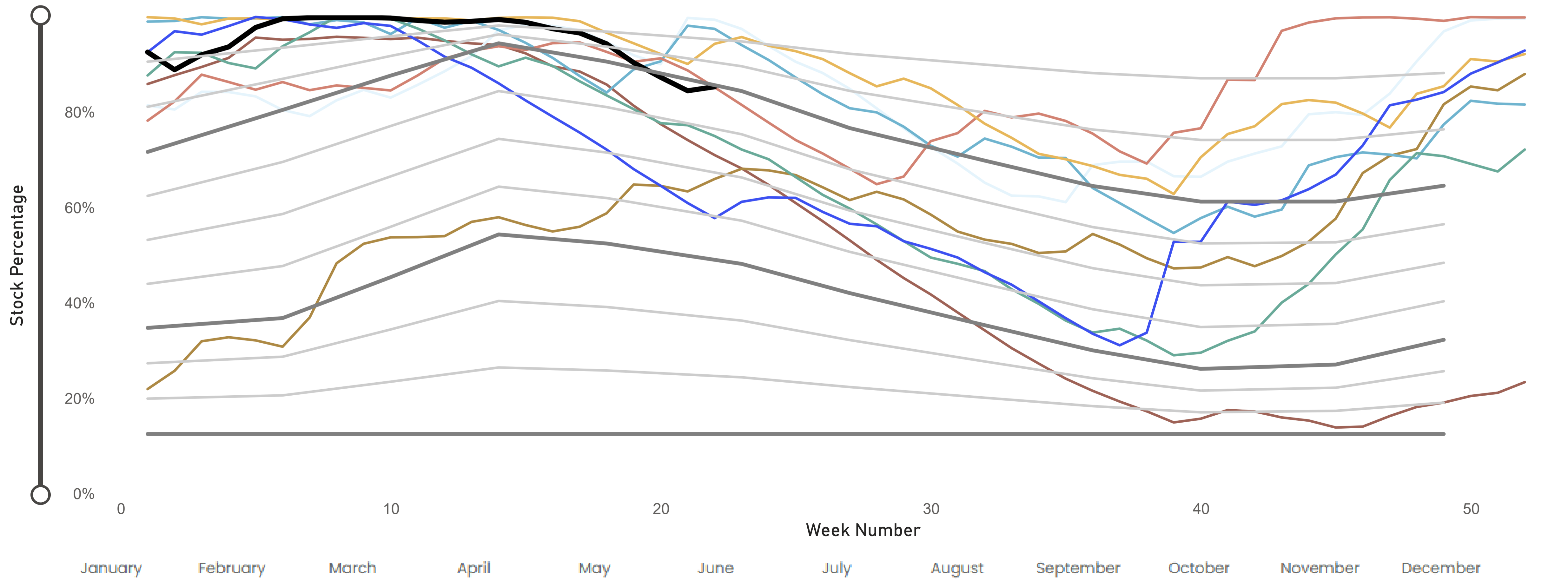



Current Stock
88.4%

Year Selection
Multiple selections ▾

South West Reservoir Group

(Calderdale, Kirklees)

● 1995 ● 1996 ● 2006 ● 2021 ● 2022 ● 2023 ● 2024 ● 2025 ● 2026 ● Control Line 1 ● Control Line 2 ● Control Li... ● Control Li... ● Control Li... ● Control Li... ● Control Li... ● Drought C... ● Emergenc... ● Normal ...

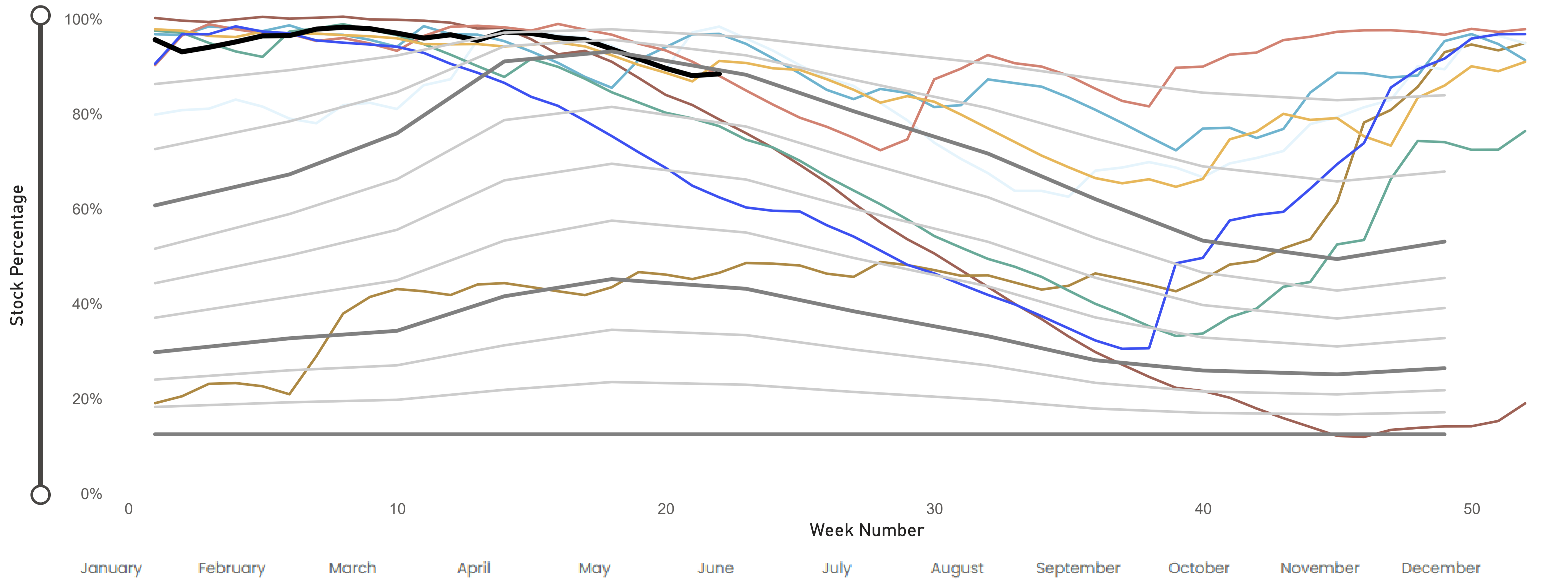



Current Stock
90.0%

Year Selection
Multiple selections ▾

North Reservoir Group

(Leeds, Harrogate)

● 1995 ● 1996 ● 2006 ● 2021 ● 2022 ● 2023 ● 2024 ● 2025 ● 2026 ● Control Line 1 ● Control Line 2 ● Control Li... ● Control Li... ● Control Li... ● Control Li... ● Control Li... ● Drought C... ● Emergenc... ● Normal ...

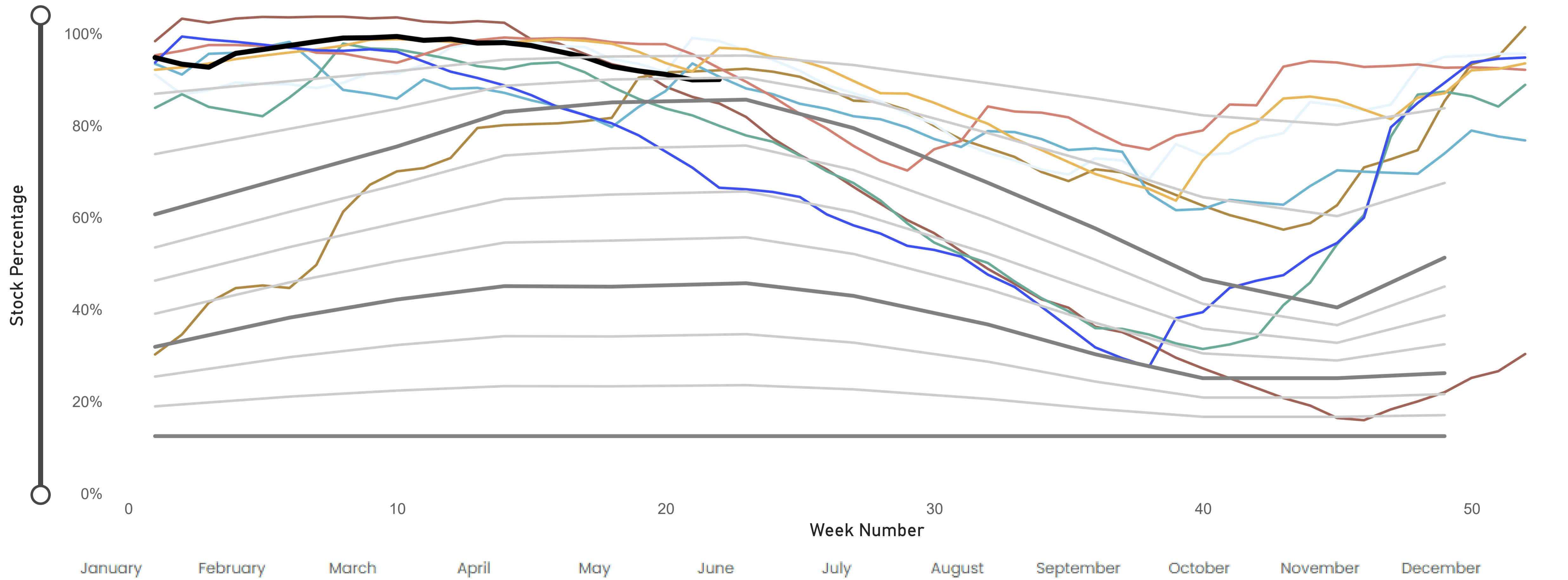



Current Stock
83.5%

Year Selection
Multiple selections ▾

South Reservoir Group (Sheffield, Barnsley)

● 1995 ● 1996 ● 2006 ● 2021 ● 2022 ● 2023 ● 2024 ● 2025 ● 2026 ● Control Line 1 ● Control Line 2 ● Control Li... ● Control Li... ● Control Li... ● Control Li... ● Control Li... ● Drought C... ● Emergenc... ● Normal ...

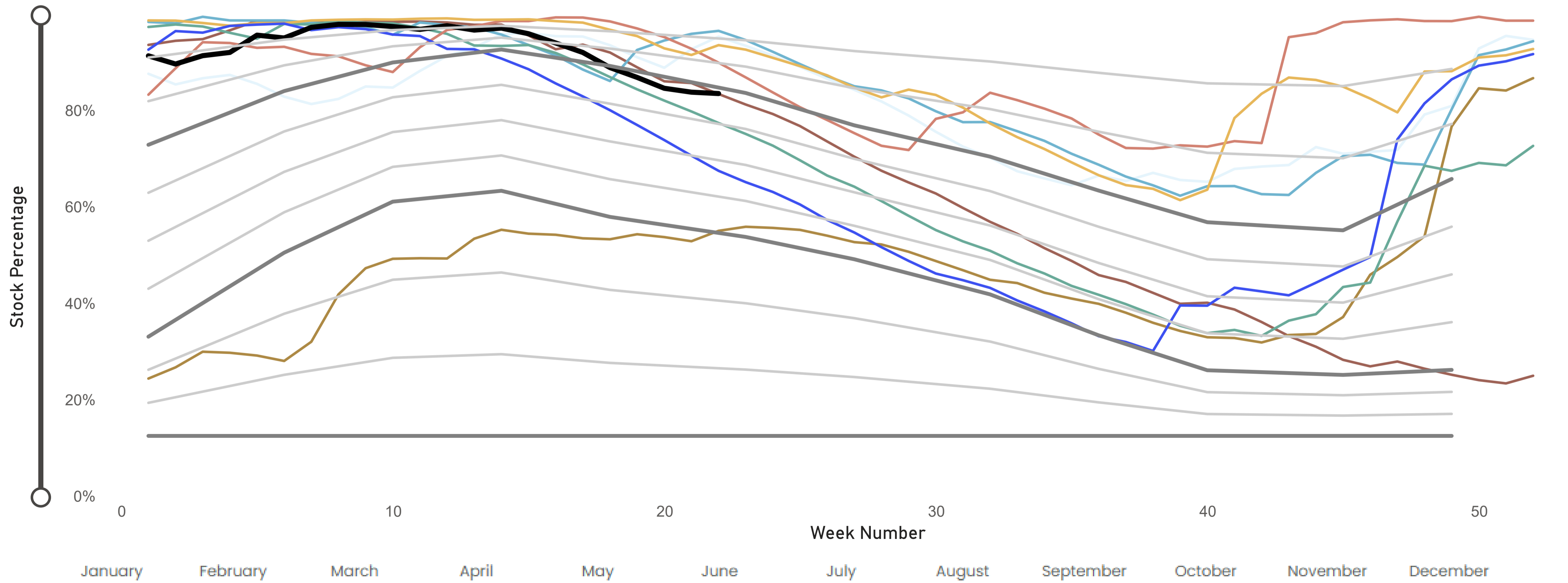

Current Stock
57.1%

Year Selection
Multiple selections ▾

East Reservoir Group

(Hull Aquifer, Tophill Low)

● 1995 ● 1996 ● 2006 ● 2021 ● 2022 ● 2023 ● 2024 ● 2025 ● 2026 ● Control Line 1 ● Control Line 2 ● Control Li... ● Control Li... ● Control Li... ● Control Li... ● Control Li... ● Drought C... ● Emergenc... ● Normal ...

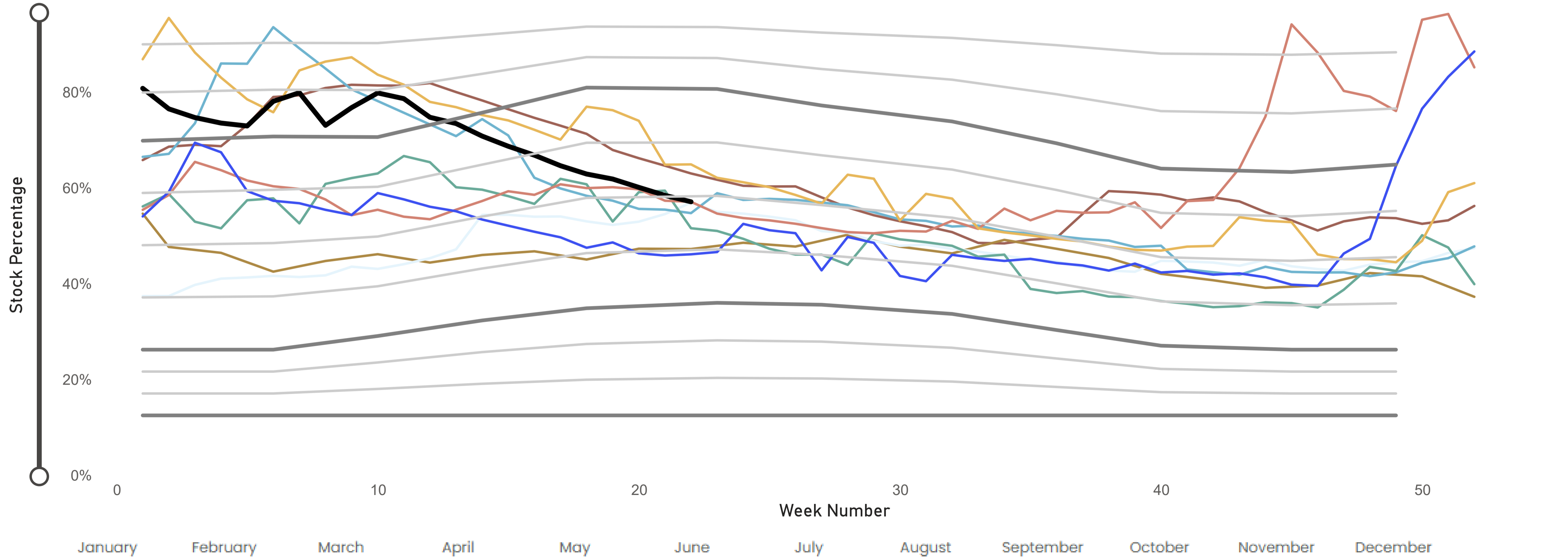

Average Sunshine

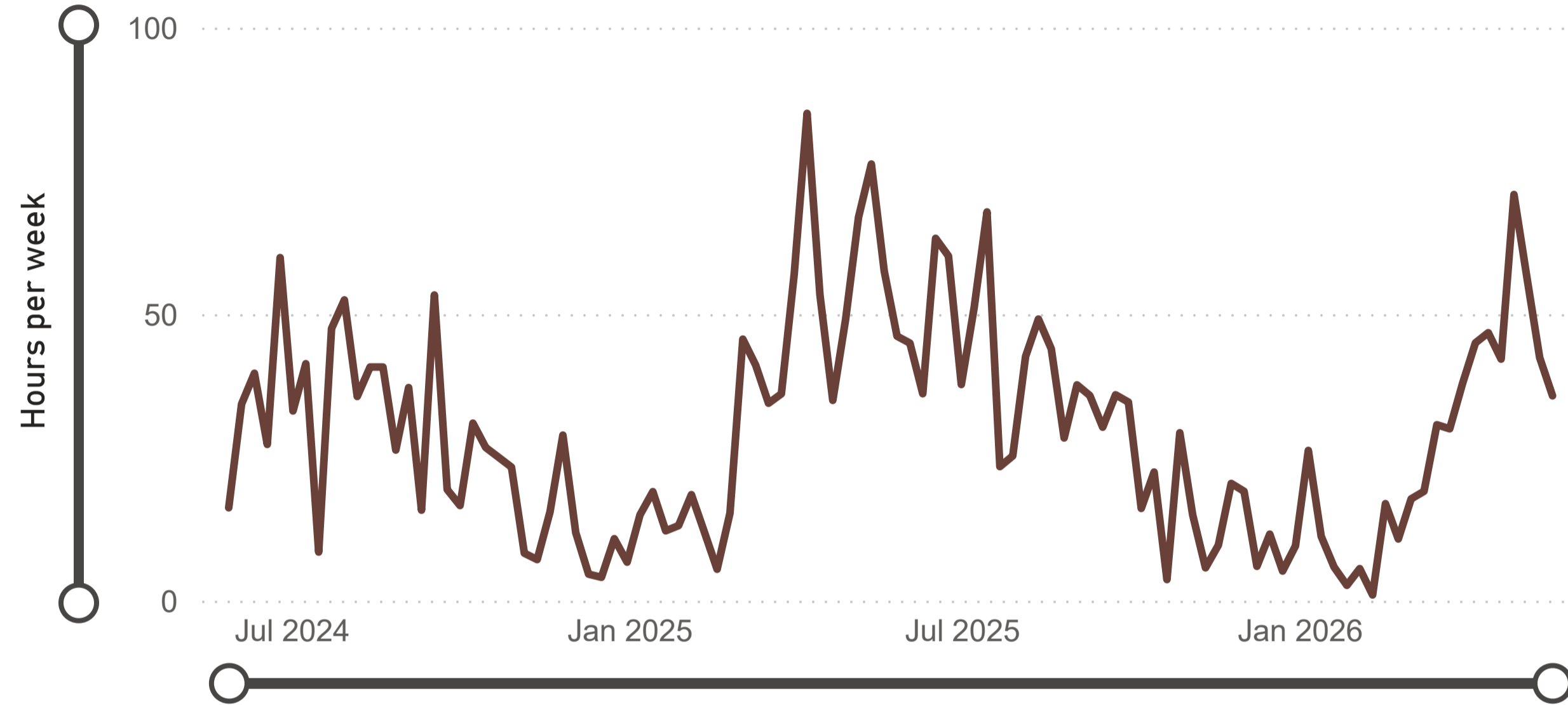

Average Rainfall

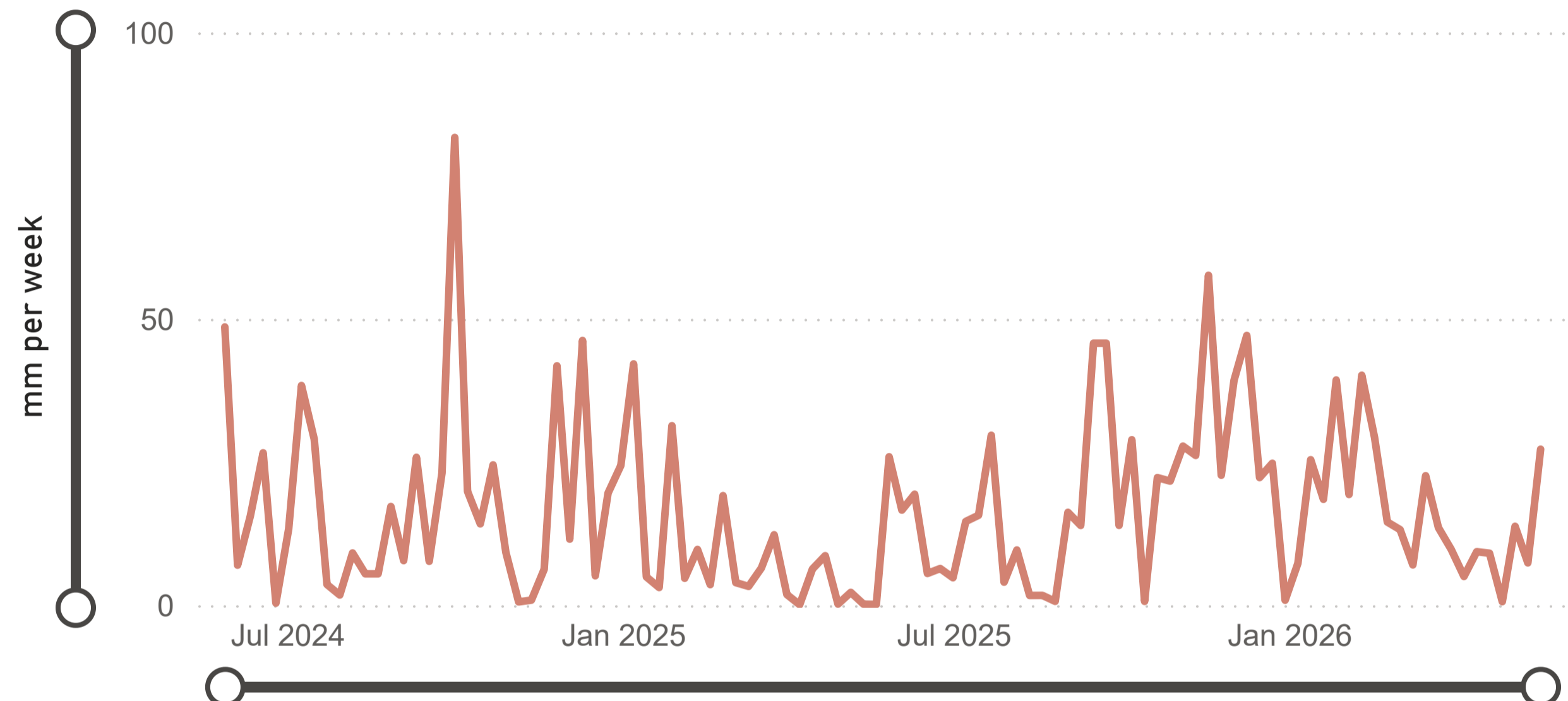

Soil Moisture Deficit

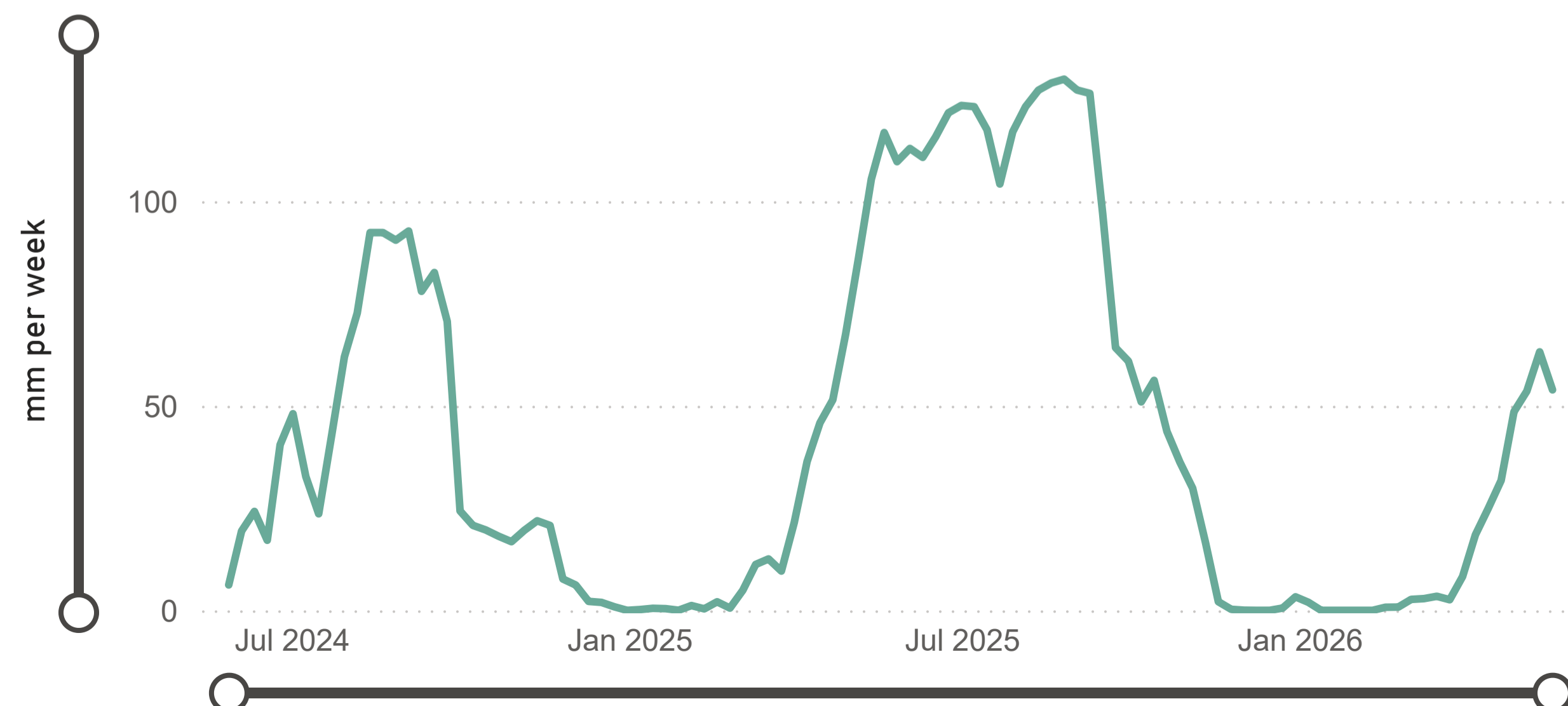



Serial No	Source	Reporting Year	Month MI	Year to date MI	Annual Limit MI	% of Annual Limit
02/27/023/332	Ainderby Steeple Boreholes	C	125.9	527	1760	30.0%
03/28/083/010	Armthorpe Boreholes	C	213.0	860	3318	25.9%
03/28/083/012	Austerfield Boreholes	C	220.2	841	11615	7.2%
02/27/022/020	Aysgarth & Newbiggin Springs	C	15.3	63	340	18.6%
02/27/012/035	Baitings, Ryburn & Blackhouse reservoirs	C	217.0	1145	20457	5.6%
02/27/023/032	Bellerby Borehole and springs near Bellerby	F	69.0	68	1250	5.5%
02/27/022/209	Birk Gill & River Burn	C	330.5	1559	6400	24.4%
02/27/012/254	Boothwood Reservoir & associated catchwaters	C	123.3	191	20457	0.9%
02/27/10/112	Boshaw Whams Reservoir	C	0.0	0	55	0.0%
03/28/083/105	Boston Park Boreholes	C	182.1	721	3318	21.8%
02/27/024/305	Brayton Barff Boreholes	C	0.0	0	2250	0.0%
02/26/030/002	Bridlington	C	162.4	612	2500	24.5%
02/27/005/031	Broomhead Reservoir	F	1006.6	1006	12410	8.1%
02/26/030/004	Burton Agnes	C	76.0	305	1000	30.6%

Data Up To
30 April 2026

This page will normally be updated monthly (approx mid month).

This data may be subject to change following routine validation checks.

Where showing a negative value, this is normal at certain sources, due to the imports of water into that source being greater than the volumes abstracted.

Serial No	Source	Reporting Year	Month MI	Year to date MI	Annual Limit MI	% of Annual Limit
02/27/018/080	Carlton Hanger Lane Boreholes	C	189.1	760	3500	21.7%
02/27/018/079	Carlton Mill Lane Boreholes	C	149.6	610	3800	16.1%
02/27/019/009	Carr Bottom Reservoir, Burley Woodhead	C	0.0	0	409	0.0%
02/27/023/340	Catterick Boreholes	F	185.7	185	3650	5.1%
02/27/027/136	Cayton Carr Lane Boreholes	C	183.5	659	3928	16.8%
02/27/027/163	Cayton Station Road Borehole	C	38.6	159	2646	6.0%
02/27/019/137	Chelker Reservoir	C	-1707.5	-2434	5000	-48.7%
02/27/023/031	Coalsgarth Springs	C	14.8	41	750	5.6%
02/27/011/064	Colne Valley Catchwaters	F	199.2	199	5840	5.0%
02/26/032/126	Cottingham Well	C	0.0	3170	18184	17.4%
02/27/018/081	Cowick Boreholes	C	352.6	1434	5250	27.3%
02/27/023/046	Cranehow & Downholme Springs	C	0.0	13	318	4.2%
02/27/023/030	Crumma, Newsham & Gandale Springs	C	58.6	234	1363	17.2%
02/27/005/030	Dale Dyke & Agden Reservoirs	F	935.0	934	21412	4.4%
02/27/012/261	Dean Head & Scammonden	F	98.1	98	3650	3.9%
02/27/19/121	Dib Spring, Hawkswick	C	0.0	0	26	0.0%
02/26/032/126	Dunswell Well	C	177.0	1172	16593	7.1%
NE/27/025/021	East Ness Boreholes	F	277.2	277	5680	4.9%
02/26/031/087	Elmswell Wold Borehole	C	4.7	36	1273	2.9%
02/27/015/045	Embsay Reservoir	C	116.9	796	1846	43.1%
02/27/016/196	Esholt Sewage Treatment Works	C	0.0	0	87	0.0%
02/26/032/124	Etton Boreholes	C	104.7	423	5100	8.3%
03/28/083/012	Finningley Boreholes	C	282.4	1178	6780	17.4%
02/27/022/328	Fossdale (High Shaw) Springs	C	15.2	51	227	22.4%

Data Up To
30 April 2026

This page will normally be updated monthly (approx mid month).

This data may be subject to change following routine validation checks.

Where showing a negative value, this is normal at certain sources, due to the imports of water into that source being greater than the volumes abstracted.

Serial No	Source	Reporting Year	Month MI	Year to date MI	Annual Limit MI	% of Annual Limit
02/27/018/120	Goosehouse Boreholes	C	250.5	1034	3500	29.6%
02/27/012/043	Gorpley Reservoir	C	0.0	0	1823	0.0%
02/27/016/022	Graincliffe Reservoir	F	40.0	40	2727	1.5%
02/27/012/037	Green Withens Ringstone Res & catchwater	C	368.3	1947	20457	9.5%
02/27/019/051	Greenhow Tunnel (Nidd Aqueduct) Dale Head Intake	C	0.0	0	213	0.0%
02/27/019/052	Greenhow Tunnel (Nidd Aqueduct) No.2 Access Shaft	C	0.0	0	6819	0.0%
NE/27/019/005	Grimwith Reservoir to Nidd Aqueduct	F	26.4	26	3650	0.7%
02/26/030/003	Haisthorpe Boreholes	C	409.2	1570	5000	31.4%
03/28/083/012	Hatfield Boreholes	C	197.5	724	3318	21.8%
03/28/083/100	Hatfield Woodhouse Boreholes	C	0.0	0	3319	0.0%
02/27/029/010	Hazel Head Springs	C	14.2	154	1161	13.3%
02/27/012/041	Hebden, Luddenden & Hebble Valley Resrs	F	1080.9	1080	15695	8.2%
02/27/018/077	Heck Boreholes	C	95.2	237	2489	9.5%
03/28/083/012	Highfield Lane Boreholes	C	398.0	1618	11615	13.9%
02/27/023/685	Hollin Hill Borehole	F	0.0	0	45	0.0%
02/27/010/063	Holmestyes & Digley Reservoirs	F	231.5	231	5840	4.0%
02/27/22/024	Horsehouse Spring, leyburn	C	0.0	0	32	0.0%
02/27/027/002	Howe Hill Well	F	82.5	82	1013	8.1%
02/26/031/006	Hutton Cranswick	C	41.5	172	795	21.7%
02/27/005/012	Ingbirchworth Reservoir & Annat Royd Intake	C	111.8	782	3637	22.4%
02/27/005/202	Ingbirchworth South Borehole	F	4.0	3	132	3.0%
02/27/027/058	Irton	C	461.6	1799	8214	21.9%
02/27/21/015	John O'Gaunts and Beaverdyke Reservoirs	C	0.0	0	1909	0.0%
02/27/014/010	Keighley Moor Reservoir	F	35.1	35	6951	0.5%
02/27/025/128	Keld Head Boreholes	C	160.9	653	3318	19.7%
02/26/032/126	Keldgate Boreholes	C	100.0	451	5819	7.8%
02/26/031/002	Kilham	C	2.2	3	1818	0.2%

Data Up To
30 April 2026

This page will normally be updated monthly (approx mid month).

This data may be subject to change following routine validation checks.

Where showing a negative value, this is normal at certain sources, due to the imports of water into that source being greater than the volumes abstracted.

Serial No	Source	Reporting Year	Month MI	Year to date MI	Annual Limit MI	% of Annual Limit
02/27/005/032	Langsett Reservoir	C	1297.0	5023	17155	29.3%
02/27/022/210	Leighton Reservoir & Spruce Gill stream intake	C	465.5	2406	13184	18.2%
03/28/083/107	Littleworth Borehole	C	0.0	0	1659	0.0%
02/27/028/270	Loftsome Bridge ASR Borehole No.1	C	0.0	0	150000	0.0%
02/27/014/009	Lower Laithe Reservoir	F	208.9	208	6951	3.0%
02/27/005/011	Midhope Reservoir & Knoll Brook Intake	F	147.2	147	17155	0.9%
02/26/034/006	North Newbald	C	0.0	0	547	0.0%
03/28/083/012	Nutwell Boreholes	C	219.9	932	4982	18.7%
02/27/019/006	Panorama, Hilltop & Old Reservoirs & Springs	C	0.0	0	1000	0.0%
02/27/018/078	Pollington Boreholes	C	208.1	699	5000	14.0%
02/27/014/058	Ponden Reservoir	F	64.6	64	6951	0.9%
02/27/016/023	Reva Reservoir, Hawkesworth	C	6.2	177	1363	13.0%
02/27/005/029	Rivelin and Redmires Reservoirs	F	430.3	430	8030	5.4%
02/27/028/017	River Derwent at Elvington	F	4390.0	4389	75000	5.9%
02/27/028/083	River Derwent at Loftsome Bridge	F	1741.8	1741	30400	5.7%
02/27/029/012	River Esk	C	249.6	1079	7823	13.8%
02/26/031/047	River Hull & West Beck	C	1315.3	5309	25000	21.2%
02/26/032/194	River Hull for Sewer Cleaning	C	0.0	0	90	0.0%
02/27/024/078	River Ouse at Acomb	F	948.5	948	35000	2.7%
02/27/024/158	River Ouse at Moor Monkton	F	2522.3	2522	73000	3.5%
02/27/022/214	River Ure at Kilgram Bridge	F	401.9	401	15000	2.7%
02/27/020/196	River Wharfe at Arthington	F	11.7	11	19009	0.1%
02/27/019/129	River Wharfe at Lobwood	F	1665.3	1665	27392	6.1%
03/28/083/012	Rossington Bridge Boreholes	C	0.0	0	5172	0.0%
02/27/022/027	Roundhill and Lumley Moor Reservoirs	C	47.7	202	3500	5.8%
02/27/005/013	Royd Moor Reservoir & Intakes	C	79.6	754	2954	25.5%

Data Up To
30 April 2026

This page will normally be updated monthly (approx mid month).

This data may be subject to change following routine validation checks.

Where showing a negative value, this is normal at certain sources, due to the imports of water into that source being greater than the volumes abstracted.

Serial No	Source	Reporting Year	Month MI	Year to date MI	Annual Limit MI	% of Annual Limit
02/27/021/016	Scargill Reservoir	C	70.0	310	1932	16.1%
02/27/021/092	Scarhouse & Angram Resvrs with tunnel & catchwater	C	3103.7	12431	38163	32.6%
02/27/15/149	Silsden Beck, Stilling-Basin at foot of Silsden Reservoir Embankment	C	0.0	0	10	0.0%
02/26/032/126	Springhead Well	C	705.9	2632	13638	19.3%
02/27/022/021	Stalling Busk & Marsett Springs	C	0.0	0	32	0.0%
02/27/022/208	Stock Beck, Carlesmoor Beck & River Laver	C	201.8	1009	3500	30.3%
02/27/023/684	Stubbing Nook Borehole	F	0.0	0	135	0.0%
03/28/083/012	Thornham Boreholes	C	285.0	1154	6212	18.6%
02/27/016/160	Thornton Moor & Stubden Reservoirs	C	246.3	989	6214	15.9%
02/27/012/038	Turvin Clough	C	0.0	0	4014	0.0%
02/27/019/054	Upper & Lower Barden Reservoirs	C	1164.2	3532	14223	24.8%
02/27/020/088	Washburn Valley Reservoirs	C	2750.8	12264	43800	28.0%
02/27/015/041	Watersheddles Reservoir	F	143.5	143	6951	2.1%
02/27/016/021	Weecher Reservoir	C	0.0	0	909	0.0%
02/27/011/065	Wessenden Valley, Blackmoorfoot & Deerhill	F	1103.0	1103	12410	9.7%
02/27/023/034	West Stonesdale (Garland Hill) Springs	C	0.0	0	281	0.0%
02/27/015/042	Whinney Gill & Jenny Gill Reservoirs	C	0.0	0	377	0.0%
02/27/005/026	Winscar, U & L Windleden, Harden & Snailsden	F	478.2	478	10140	4.7%
02/27/012/036	Withens Clough Resr & Catchwater	C	230.0	874	3318	26.4%
02/27/010/011	Yateholme, Riding Wood, Ramsden & Brownhill	F	261.1	261	6820	3.8%

Data Up To
30 April 2026

This page will normally be updated monthly (approx mid month).

This data may be subject to change following routine validation checks.

Where showing a negative value, this is normal at certain sources, due to the imports of water into that source being greater than the volumes abstracted.

Licences with Aggregated Annual Quantities

Source	Reporting Year	Month MI	Year to date MI	Annual Limit MI	% of Annual Limit
Austerfield & Highfield Lane	C	618.1	2460	9955	24.7%
Baitings, Ryburn, Boothwood, Green Withens	C	708.6	3284	20457	16.1%
Cayton, Irton	C	683.6	2618	10700	24.5%
Doncaster Sub Group	C	1603.0	6450	26048	24.8%
Doncaster Wellfield	C	1998.1	8032	30295	26.5%
Hull Groundwater Sources	C	982.9	7425	32850	22.6%
Langsett, Midhope	C/F	1444.2	5170	17155	30.1%
River Derwent (Elvington, Loftsome)	F	6131.8	6131	94841	6.5%
Selby Boreholes	C	1245.1	4777	25283	18.9%
Worth Valley	F	452.1	452	6951	6.5%

Aggregated Data Up To

30 April 2026

This page will normally be updated monthly (approx mid month).

This data may be subject to change following routine validation checks.

Where showing a negative value, this is normal at certain sources, due to the imports of water into that source being greater than the volumes abstracted.

Third Party Agreements (Calendar Year)

Source	Reporting Year	Month MI	Year to date MI	Annual Limit MI	% of Annual Limit
CRT, Hudds Narrow Canal	C	92.1	177	1272	14.0%
Severn Trent Ladybower Reservoir	C	1800.0	6165	21550	28.6%

Third Party Data Up To

30 April 2026

Transfer

Source	Reporting Year	Month MI	Year to date MI	Annual Limit MI	% of Annual Limit
Winscar To Langsett Transfer Usage	F	0.0	0	2482	0.0%

Transfer Data Up To

30 April 2026