

1 - Rainfall

The Yorkshire Region has received 91.8% of LTA for March

2 - Reservoirs (surface water supply reservoirs not including Hull)

Over the past week our reservoir stocks have changed by 0.7% to 98.0%

3 - Rivers

All rivers are above critical level

4 - Demand

Regional Demand = 1318 MI/d (including York)

Report Last Refresh Date (UTC)

2026-03-31 12:48:15

River	Monday, March 09, 2026	Monday, March 16, 2026	Monday, March 23, 2026	Monday, March 30, 2026
Derwent	1723	1541	1270	1354
Hull (using gauged (residual flows) only from 2011)	2000	2000	2000	623
Ouse	4057	8225	2842	5447
Ure	784	3240	642	3343
Wharfe	539	1877	413	2999

River	Critical flow bands (MI/d)
Derwent	305
Hull (using gauged (residual flows) only from 2011)	45 / 159 / 227
Ouse	400 / 650 / 1000
Ure	50 / 163 / 300
Wharfe	252 / 389 / 488 / 580



Current Flow (MI/d)
1354.4

Year Selection
Multiple selections ▾

River Derwent

● 2021 ● 2022 ● 2023 ● 2024 ● 2025 ● 2026

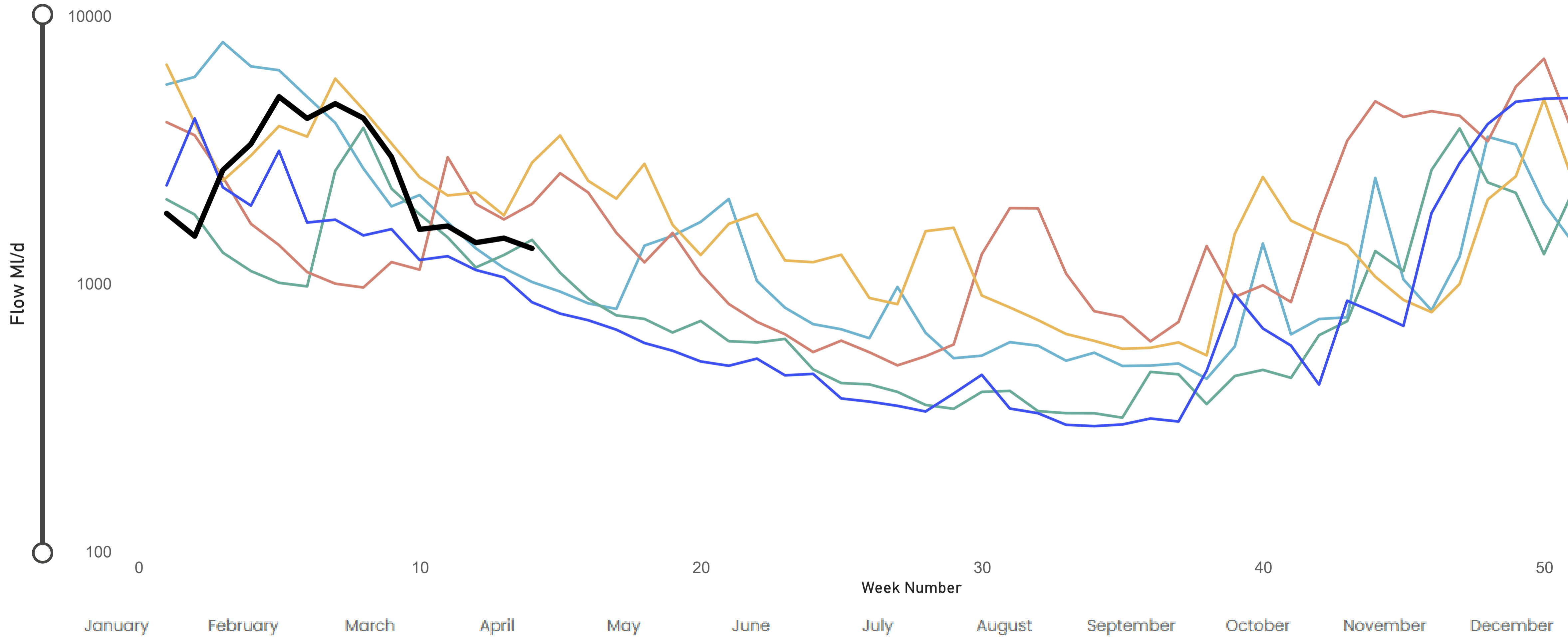



Current Flow (MI/d)
622.5

Year Selection
Multiple selections ▾

River Hull

● 2021 ● 2022 ● 2023 ● 2024 ● 2025 ● 2026

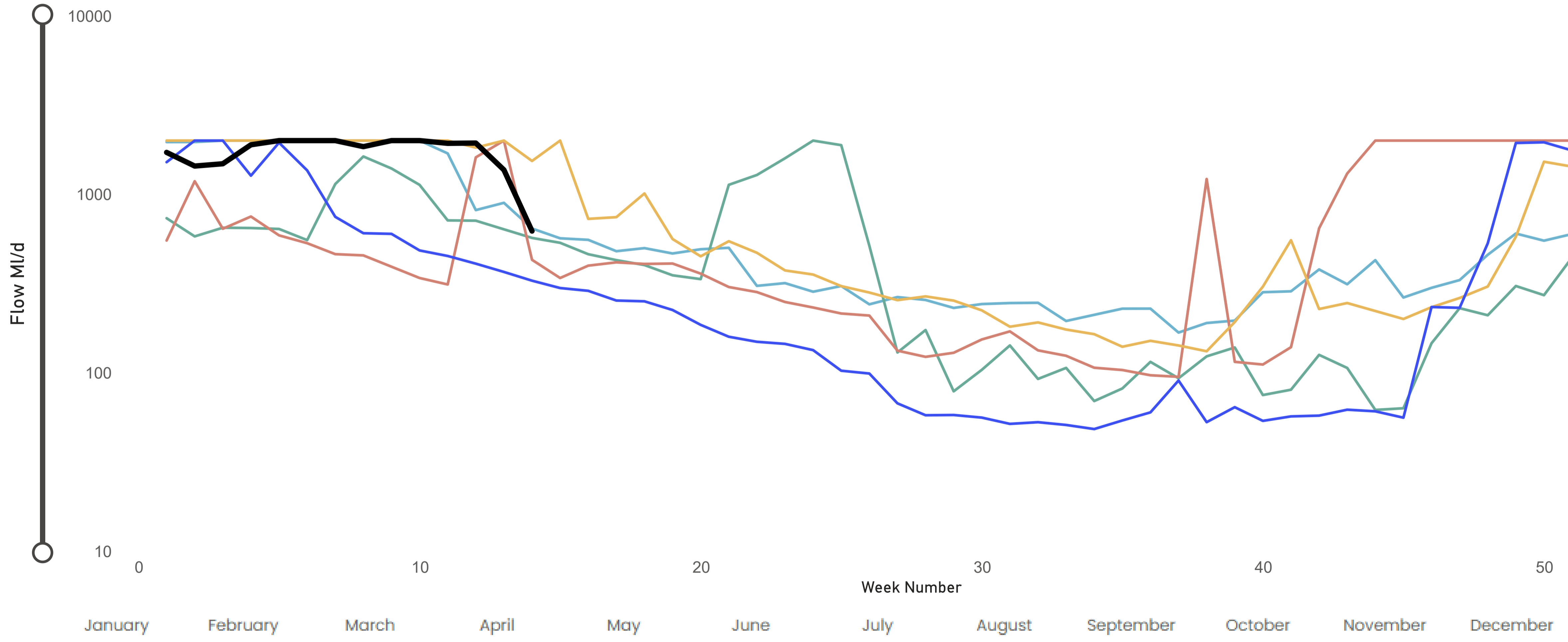

Current Flow (MI/d)
5446.5

Year Selection
Multiple selections ▾

River Ouse

● 2021 ● 2022 ● 2023 ● 2024 ● 2025 ● 2026

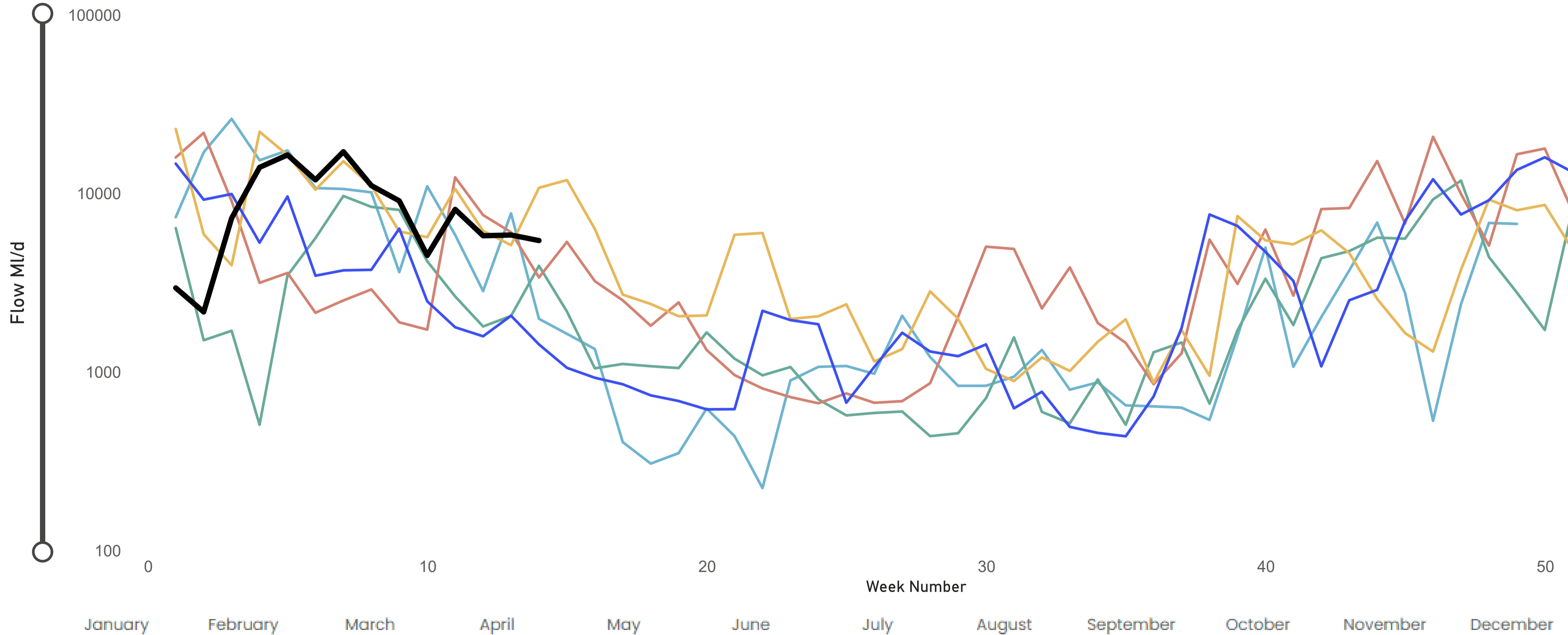

Current Flow (MI/d)
3342.7

Year Selection
Multiple selections ▾

River Ure

● 2021 ● 2022 ● 2023 ● 2024 ● 2025 ● 2026

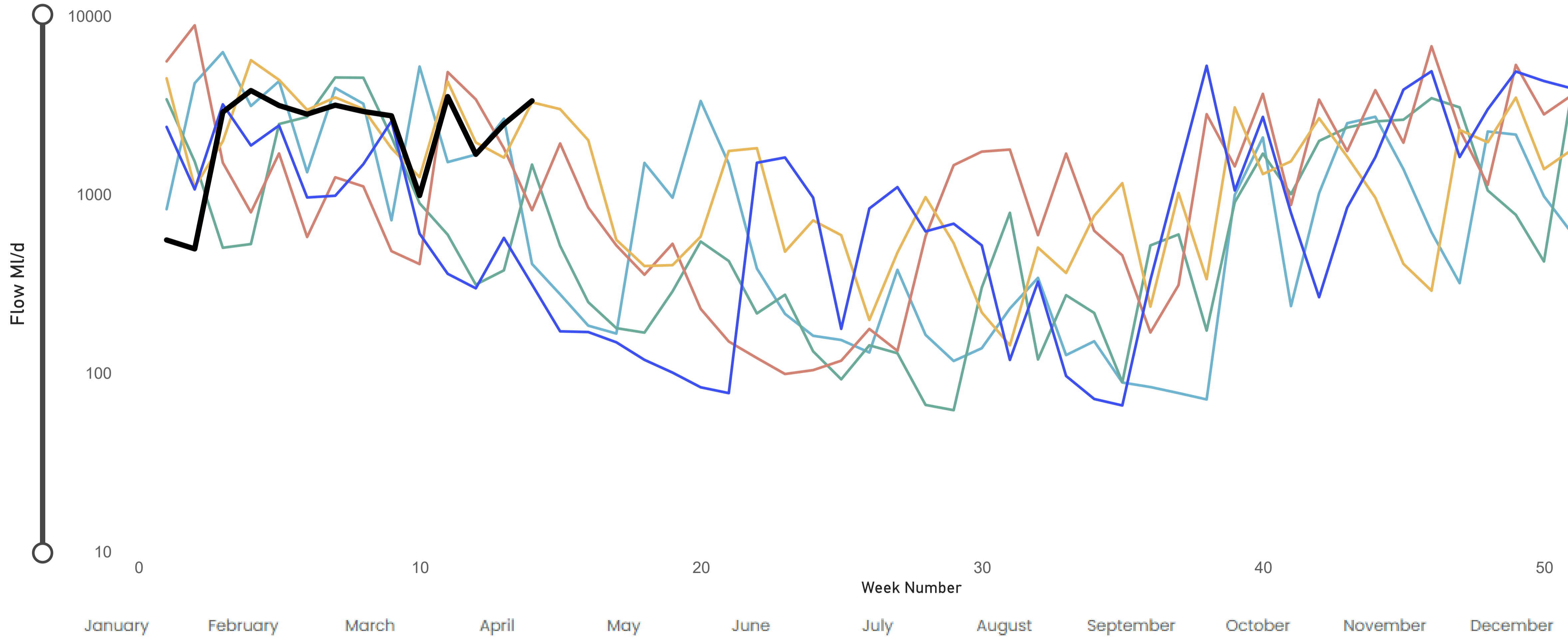



Current Flow (MI/d)
2999.3

Year Selection
Multiple selections ▾

River Wharfe

● 2021 ● 2022 ● 2023 ● 2024 ● 2025 ● 2026

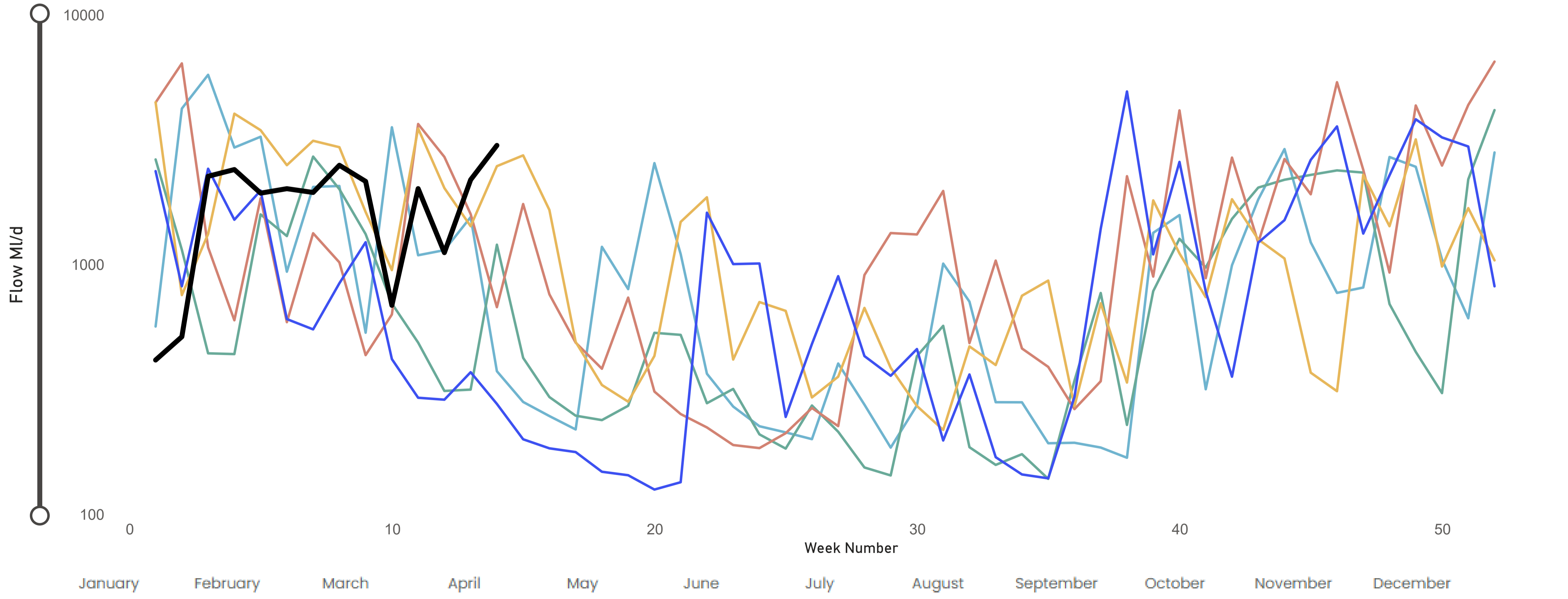

Water Situation Report

Page 3 - Rainfall (NRFA)

30 March 2026



Year	Month	Yorkshire Region mm	Yorkshire Region LTA mm	Yorkshire Region LTA (%)	England/Wales mm	England/Wales LTA (%)
2026	01	98	79	124	131	141
2026	02	99	69	143	119	162

Year Selection
Most Recent Year

SOURCE OF DATA: Hydrological summary of Gt. Britain, Institute of Hydrology



Yorkshire Region

Average mm	LTA mm	LTA %
84.1	91.6	91.8%

Month Selection

Year Selection

West Average mm	West LTA mm	West LTA %
100.9	106.6	94.7%

East Average mm	East LTA mm	East LTA %
42.0	54.0	77.7%

Rainfall Station	Total mm	LTA mm	LTA %
Blackmoorfoot	62.9	106	59%
Fewston	48.8	78	63%
Gt Walden Edge	75.0	109	69%
Langsett	89.3	95	94%
Ramsden	150.5	132	114%
Redmires	116.1	92	126%
Roundhill	80.6	93	87%
Scar House	147.9	126	117%
Walshaw Dean	120.2	119	101%
Watersheddles	117.7	116	101%

Rainfall Station	Total mm	LTA mm	LTA %
Bridlington	87.5	53	165%
Cottingham	19.7	53	37%
Osmotherley	48.2	60	80%
Tophill	12.5	50	25%

SOURCE OF DATA : YWS RAIN GAUGES- weekly, so monthly data may include previous month or miss start of month

Water Situation Report

30 March 2026



		Thursday, March 26, 2026		Thursday, March 19, 2026				Thursday, March 26, 2026		Thursday, March 19, 2026	
		Previous Week		Two Weeks Prior				Previous Week		Two Weeks Prior	
Water Treatment Works	Operational Maxima & Design Yields (MI/d)	WRAP Targets Week Beginning - Previous Week	Daily Average Previous 5 Days Starting - Previous Week	WRAP Targets Week Starting - Two Weeks Prior	Daily Average Week Starting - Two Weeks Prior	Water Treatment Works	Operational Maxima & Design Yields (MI/d)	WRAP Targets Week Beginning - Previous Week	Daily Average Previous 5 Days Starting - Previous Week	WRAP Targets Week Starting - Two Weeks Prior	Daily Average Week Starting - Two Weeks Prior
▼						▼					
<input type="checkbox"/> North West						<input type="checkbox"/> South West					
SLADEN VALLEY	60	38	37	38	39	LONGWOOD	23	20	19	20	19
OLDFIELD	12	8	10	8	10	KIRKHAMGATE	30	21	20	21	21
GRAINCLIFFE	175	148	159	148	156	HOLMBRIDGE	32	27	22	27	21
EMBSAY	10	6	6	6	5	FIXBY	55	51	43	51	46
CHELLOW	90	60	57	60	61	BLACKMOORFOOT	30	17	13	17	12
<input type="checkbox"/> East						ALBERT	68	64	76	64	75
TOPHILL LOW	12	7	7	7	7	<input type="checkbox"/> South					
RUSWARP	24	13	13	13	13	RIVELIN	40	26	32	26	33
KELDGATE	68	40	43	40	44	LOXLEY	40	35	37	35	36
IRTON	17	8	7	8	9	LANGSETT	20	20	17	20	12
EAST NESS	23	19	21	19	21	INGBIRCHWORTH	25	17	20	17	20
<input type="checkbox"/> Central						EWDEN	56	36	45	36	46
THORNTON STEWARD	42	27	29	27	28	<input type="checkbox"/> Grid					
HEADINGLEY	60	44	49	44	45	LOFTSOME BRIDGE	260	159	160	159	172
HARLOW HILL	95	63	55	63	75	ELVINGTON	29	19	17	19	16
ECCUP NO 2 WTW	100	53	51	53	48						

Daily Average Demand MI/d

Week Ending Wednesday	Leeds	Wakefield And Morley	Selby	Harrogate	Hull	Malton	Sheffield And Barnsley	Doncaster	Bradford	Calder	Skipton	York Area	Region
30 March 2026	170	79	42	74	158	55	276	81	154	147	38	45	1318
23 March 2026	172	80	42	75	160	55	285	82	150	148	39	47	1337
16 March 2026	168	76	42	75	155	54	281	82	149	149	38	48	1316
09 March 2026	164	81	43	75	156	55	282	82	152	151	38	48	1326
02 March 2026	174	81	44	75	157	54	281	82	154	149	39	49	1338

Monthly Demands from WIS Report (MI/d)

Month And Year	Leeds	Wakefield And Morley	Selby	Harrogate	Hull	Malton	Sheffield And Barnsley	Doncaster	Bradford	Calder	Skipton	York Area	Region
February 2026	176	80	43	75	158	47	285	82	152	154	39	48	1347
January 2026	182	82	44	78	166	55	293	86	158	157	40	49	1392
December 2025	165	55	39	69	153	52	279	71	151	152	36	43	1272

NB Current month demands include some estimates for minor sources and are not exactly comparable with previous months' figures.

Current Demand (Ml/d)
816

Year Selection
Multiple selections ▾

West Area Demand

● 1995 ● 1996 ● 2006 ● 2021 ● 2022 ● 2023 ● 2024 ● 2025 ● 2026

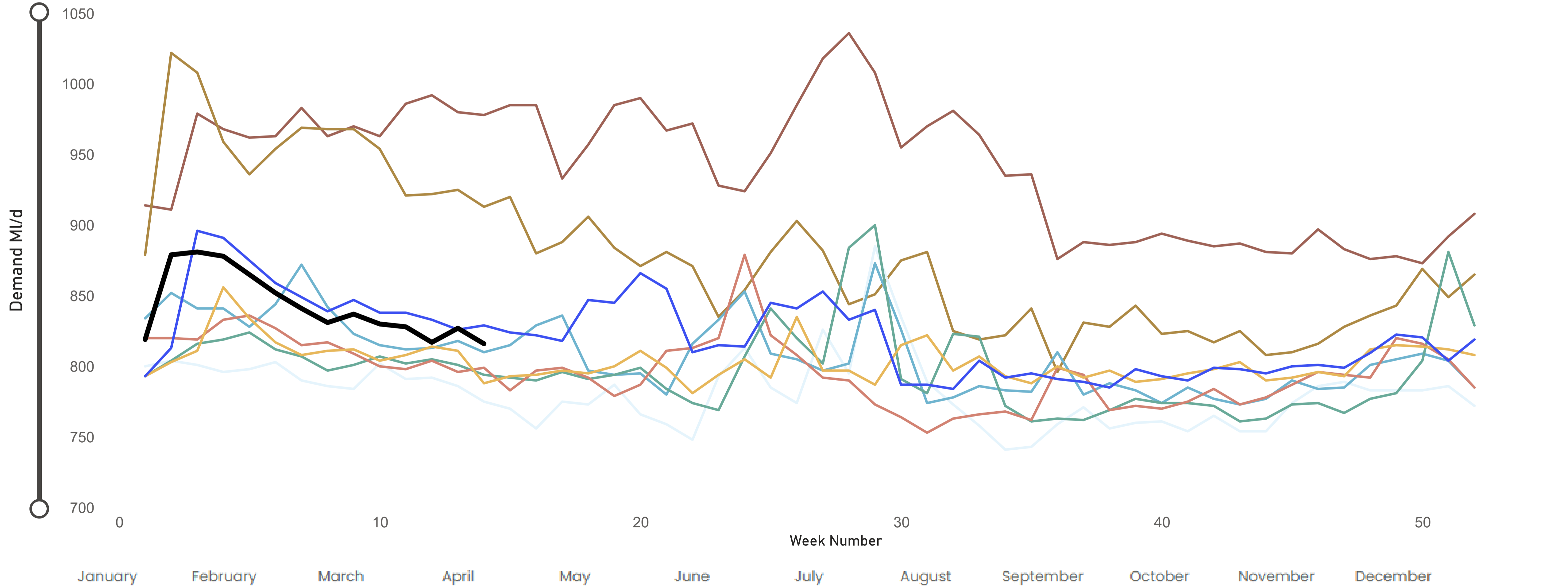



Current Stock
69.2%

Year Selection
Multiple selections ▾

Hull Aquifer

● 1995 ● 1996 ● 2006 ● 2021 ● 2022 ● 2023 ● 2024 ● 2025 ● 2026 ● Drought Control Line ● Emergency Storage ● Normal Control Line

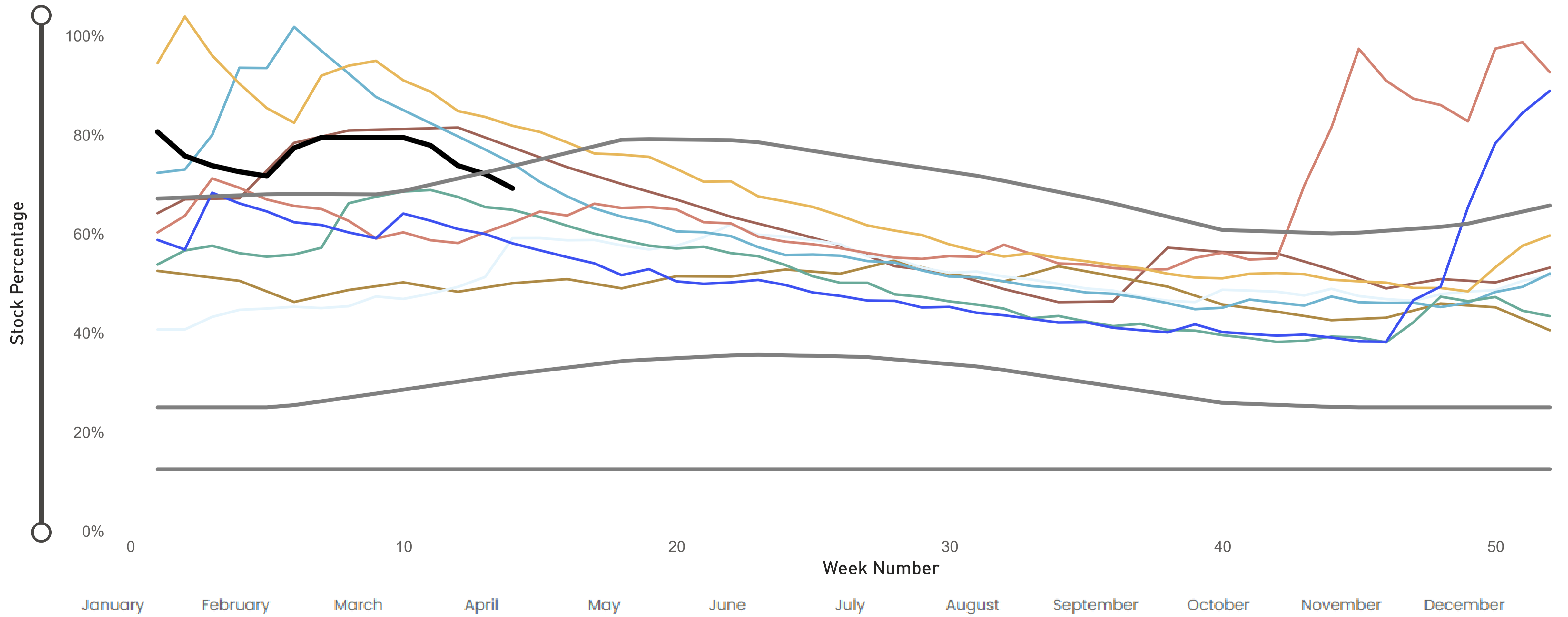



Current Level (mAOD)
25.9

Year Selection
Multiple selections ▾

Chalk (Wolds Aquifer)

Wetwang Observation Borehole - SE 958 594

● 1995 ● 1996 ● 2006 ● 2021 ● 2022 ● 2023 ● 2024 ● 2025 ● 2026

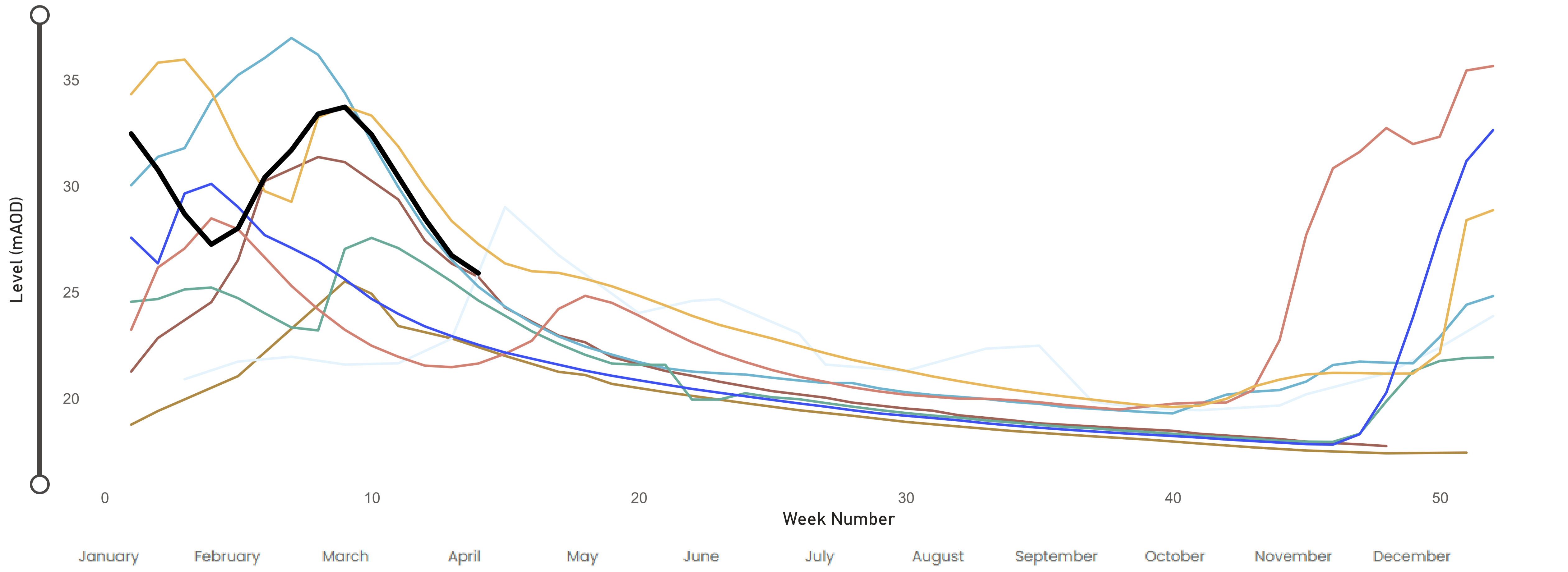



Current Level (mAOD)
11.0

Year Selection
Multiple selections ▾

Chalk (Hull Aquifer)

Westwood Observation Borehole - TA 020 399

● 1995 ● 1996 ● 2006 ● 2021 ● 2022 ● 2023 ● 2024 ● 2025 ● 2026

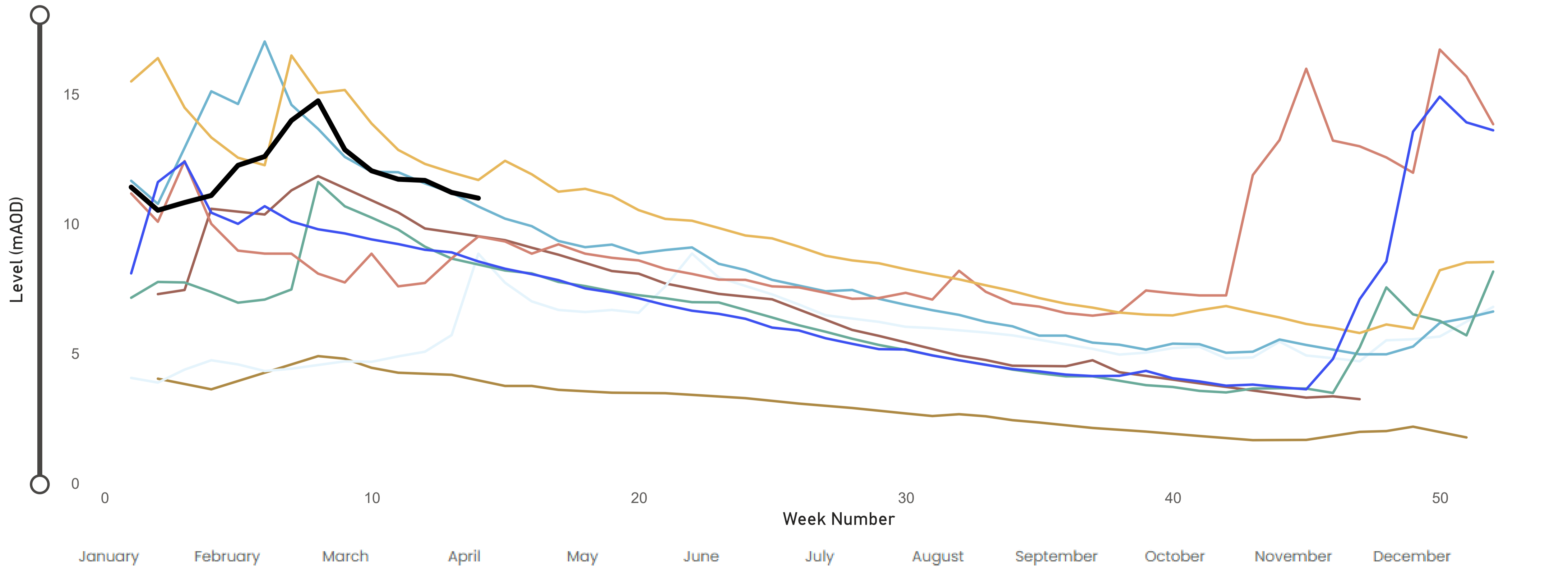

Water Situation Report

Page 9 - Reservoir Stocks

30 March 2026



Reservoir Groups	% Stocks	% Change	Previous % Change
Calder	97.3%	1.8%	-1.2%
+ Boothwood/Ryburn (inc Withens Clough)	96.4%	2.9%	-2.0%
+ Brownhill/Digley	100%	0.1%	-0.1%
+ Calderdale (excl Withens Clough)	95.4%	2.5%	-1.6%
+ Huddersfield	98.6%	0.9%	-0.5%
East	70.8%	-2.6%	-1.3%
+ Hull Aquifer	69.2%	-2.9%	-1.7%
+ Tophill Low	88.4%	0.1%	3.3%
North	98%	0.1%	-0.9%
+ Haverah Park	99.2%	3.1%	-3.4%
+ Leighton & Roundhill	99.3%	0.1%	-0.8%
+ Lumley Moor	96.5%	-1.0%	-2.5%
+ Thornton Steward	97.1%	0.0%	0.0%
+ Washburn & Eccup Resvrs	97.6%	0.0%	-0.8%
North West	99.4%	0.4%	0.2%
+ Embsay	100%	3.3%	-1.2%
+ Grimwith	100%	0.0%	0.0%
+ Nidd/Barden/Chelker	98.6%	0.5%	0.7%
+ Rombalds	98.8%	1.2%	-0.5%
+ Thornton	100%	0.9%	-0.9%
+ Worth Valley	100%	1.2%	-0.8%
South	97.1%	0.4%	-0.9%
+ Don Valley & Winscar	98.3%	0.1%	-0.9%
+ Ewden Valley	100%	0.8%	-0.8%
+ Little Don	99.5%	0.6%	-1.1%
+ Loxley Valley	100%	0.0%	-0.0%
+ Redmires	72%	-1.8%	0.2%
+ Rivelin Valley	100%	11.2%	-11.0%



Report Date
30 March 2026

Report Date
Most Recent Report Date

Regional Total (DCP) inc East Area

94.9%
% Stocks

0.3%
% Change

-0.7%
Previous % Change

Yorkshire Total (Supply) not inc East Area

98.0%
% Stocks

0.7%
% Change

-0.6%
Previous % Change

**View Sites Using
Fallback Data**

Report Date
30 March 2026

Report Date
Most Recent Report Date

Reservoir Group	Reservoir	Reason For Drawdown	Required Drawdown & Duration	% Drawdown	% Stock	% Change	Previous % Change
North West	Barden Upper IRE		Mar 26 - Jun 26	30.0%	88.6%	-1.1%	-5.2%
Calder	Brownhill IRE	Leakage Investigation	Mar 26 -Aug 26	51.0%	100.0%	0.0%	0.0%
North West	Chelker IRE	Pointing	Nov 24 - Dec 25	89.0%	94.9%	0.0%	1.4%
North	Cod Beck IRE	Inspection of Overflow and Upstream Face	Aug 24 - Dec 25	83.0%			
North West	March Ghyll IRE	Embankment Stability Works	Jan 23 - Dec 25	86.0%			
Calder	Ramsden IRE	Emergency grouting	Mar 26 -Aug 26	96.0%	100.0%	0.0%	0.0%
South	Redmires Middle IRE	Damage to Overflow Channel	Nov 23 - Dec 25	89.0%	84.9%	-0.4%	-1.8%
South	Redmires Upper IRE	Damage to Overflow Channel	Nov 23 - Dec25	54.0%	52.2%	-5.2%	1.6%
Calder	Walshaw Dean Lower IRE	OSA Repairs	Apr 25 - Dec 25	60.0%	49.7%	2.0%	-2.7%
Calder	Walshaw Dean Middle IRE	TBC	Oct 25	91.0%	91.6%	6.7%	-9.1%
Calder	Widdop IRE	Increase Drawdown Capacity	June 25 - Dec 25	10.0%	98.2%	4.7%	0.1%

Current Stock
98.1%

Year Selection
Multiple selections ▾

Yorkshire Water - Total Reservoir Stocks (not including Hull)

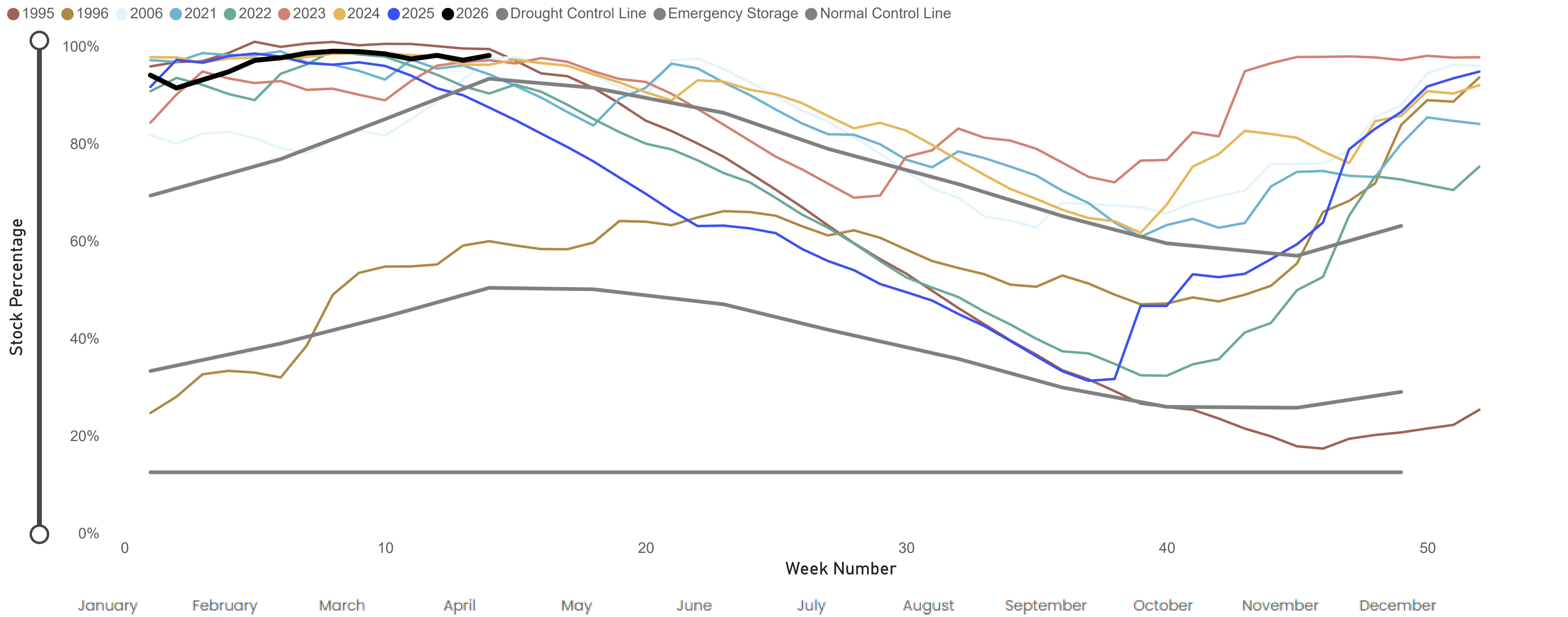

Current Stock
98.6%

Year Selection
Multiple selections ▾

Nidd/Barden Reservoir Group

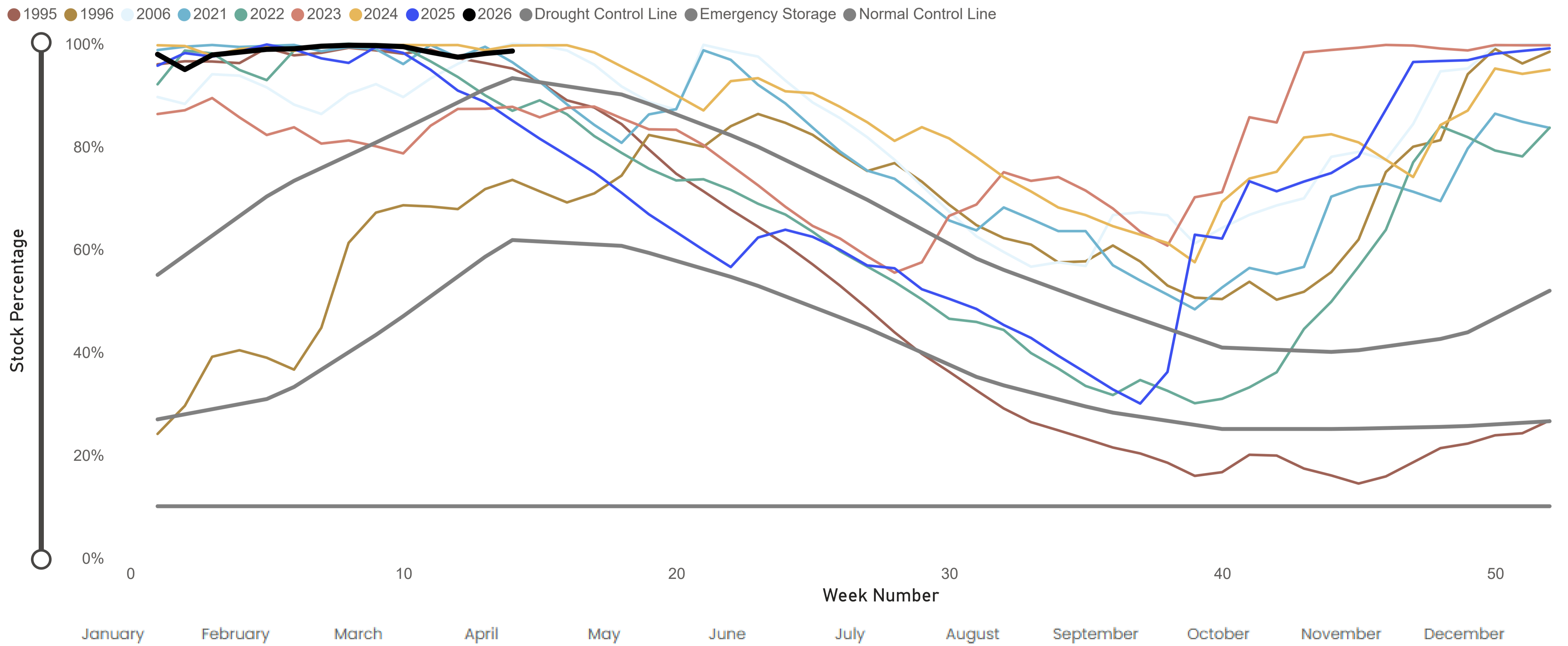

Current Stock
97.3%

Year Selection
Multiple selections ▾

Calder Reservoirs

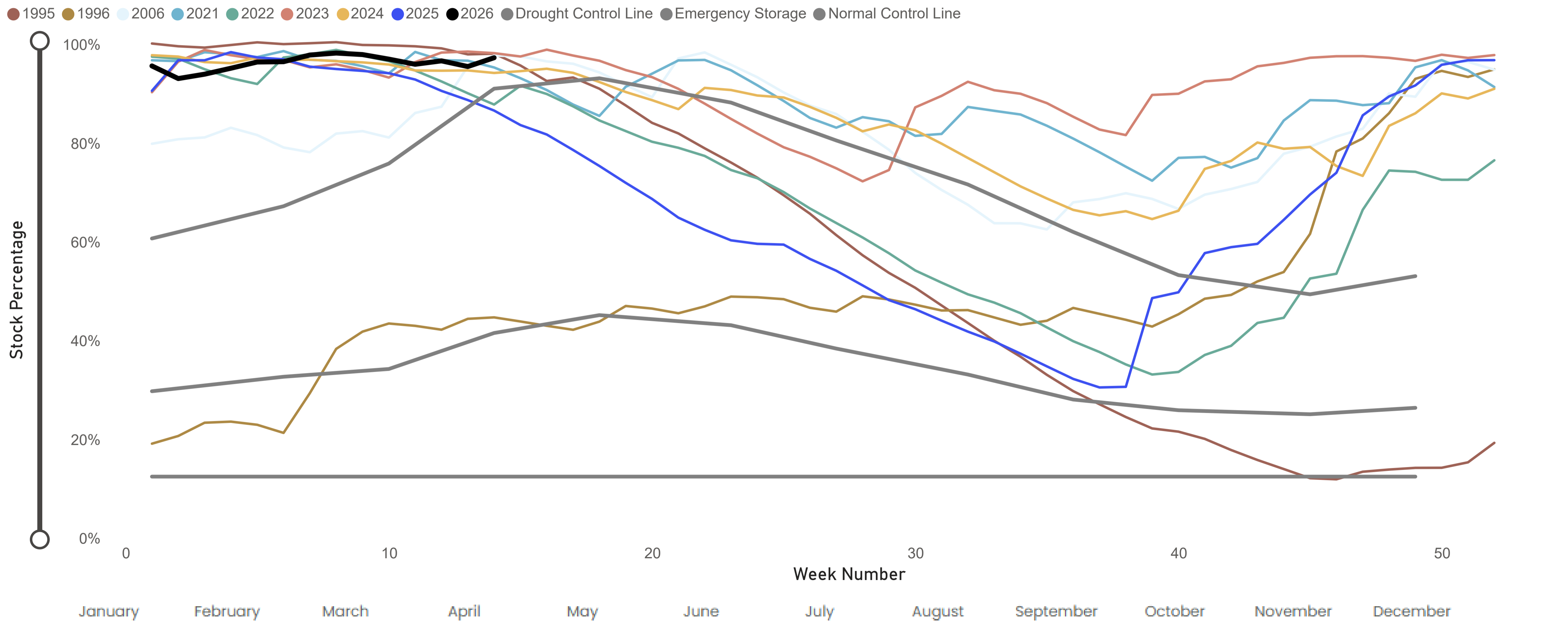

Current Stock
97.0%

Year Selection
Multiple selections ▾

Sheffield & Barnsley Reservoirs

● 1995 ● 1996 ● 2006 ● 2021 ● 2022 ● 2023 ● 2024 ● 2025 ● 2026 ● Drought Control Line ● Emergency Storage ● Normal Control Line

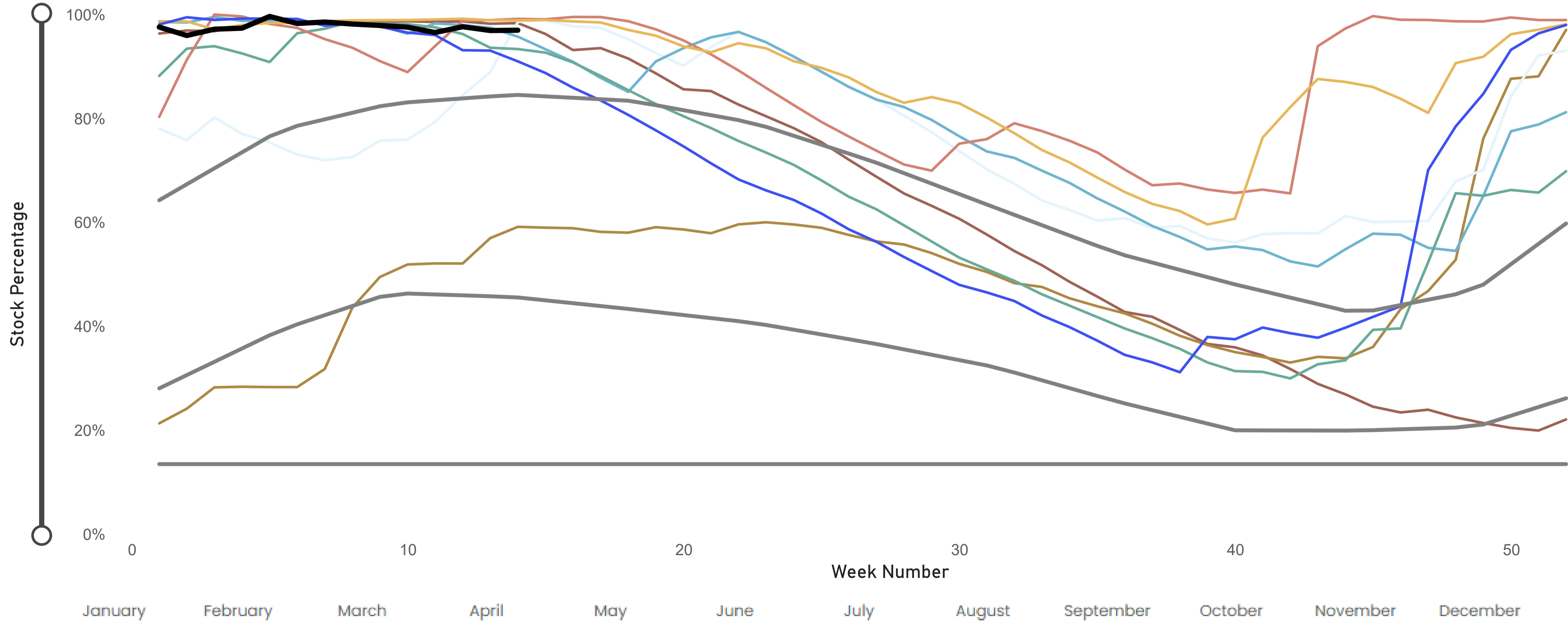

Regional Reservoir Group

(sum of South West, North West, East, South, North & Winscar Reservoirs)

170116
MI

94.9%
% Stocks

0.3%
% Change

Report Date

30 March 2026

Report Date

Most Recent Report Date



EA Groups	MI	% Stocks	% Change
<input type="checkbox"/> South West	42860	97.3%	1.8%
<input type="checkbox"/> South West Area Supply Reservoirs	42860	97.3%	1.8%
<input type="checkbox"/> Withens Clough	1467	100%	4.2%
<input type="checkbox"/> Huddersfield Group	13920	98.6%	0.9%
<input type="checkbox"/> Calderdale Group	10625	95.4%	2.5%
<input type="checkbox"/> Brownhill/Digley excl Holmestyes	5616	100%	0.1%
<input type="checkbox"/> Boothwood/Ryburn	11232	96%	2.7%
<input type="checkbox"/> North West	46923	99.4%	0.4%
<input type="checkbox"/> Skipton Area Supply Reservoirs	4035	100%	1.6%
<input type="checkbox"/> Worth Valley Group	3312	100%	1.2%
<input type="checkbox"/> Embsay	723	100%	3.3%
<input type="checkbox"/> Bradford Area Supply Reservoirs	42888	99.3%	0.3%
<input type="checkbox"/> Rombalds/Thornton Group	2219	99.4%	1.0%
<input type="checkbox"/> Nidd/Barden/Chelker	18905	98.6%	0.5%
<input type="checkbox"/> Grimwith	21764	100%	0.0%

EA Groups	MI	% Stocks	% Change
<input type="checkbox"/> South	23896	96.1%	0.4%
<input type="checkbox"/> South Area Supply	23896	96.1%	0.4%
<input type="checkbox"/> Rivelin	815	100%	11.2%
<input type="checkbox"/> Redmires	2002	72%	-1.8%
<input type="checkbox"/> Loxley Valley	6874	100%	0.0%
<input type="checkbox"/> Little Don	7331	99.5%	0.6%
<input type="checkbox"/> Ewden Valley	4937	100%	0.8%
<input type="checkbox"/> Don Valley	1935	93.1%	-0.7%
<input type="checkbox"/> North	32449	98%	0.1%
<input type="checkbox"/> North Area Supply Reservoirs	32449	98%	0.1%
<input type="checkbox"/> Washburn	16362	100%	0.5%
<input type="checkbox"/> Thornton Steward	921	97.1%	0.0%
<input type="checkbox"/> Lumley Moor	368	96.5%	-1.0%
<input type="checkbox"/> Leighton/Roundhill	7351	99.3%	0.1%
<input type="checkbox"/> Haverah Park	994	99.2%	3.1%
<input type="checkbox"/> Eccup	6452	92%	-1.1%
<input type="checkbox"/> East	14641	70.8%	-2.6%
<input type="checkbox"/> East Area Supply Reservoirs	14641	70.8%	-2.6%
<input type="checkbox"/> Tophill Low	1487	88.4%	0.1%
<input type="checkbox"/> Hull Aquifer	13154	69.2%	-2.9%

EA Groups	MI	% Stocks	% Change
<input type="checkbox"/> South	20069	99.2%	-0.3%
<input type="checkbox"/> Other (Excluded from Area Total)	20069	99.2%	-0.3%
<input type="checkbox"/> Winscar Group	9348	99.5%	0.3%
<input type="checkbox"/> Underbank	2867	100%	0.0%
<input type="checkbox"/> Scout Dike	694	100%	0.0%
<input type="checkbox"/> Morehall	2143	98.6%	-1.0%
<input type="checkbox"/> Damflask	5016	98.2%	-1.3%
<input type="checkbox"/> North West	8130	97.6%	8.4%
<input type="checkbox"/> Other (Excluded from Area Total)	8130	97.6%	8.4%
<input type="checkbox"/> Gouthwaite	5642	97.1%	11.9%
<input type="checkbox"/> Compensation inc Silsden	2488	98.7%	0.5%
<input type="checkbox"/> North	2920	100%	0.3%
<input type="checkbox"/> Other (Excluded from Area Total)	2920	100%	0.3%
<input type="checkbox"/> Lindley Wood Compensation	2920	100%	0.3%



Current Stock
94.9%

Year Selection
Multiple selections ▾

Regional Reservoir Group (including Hull)

● 1995 ● 1996 ● 2006 ● 2021 ● 2022 ● 2023 ● 2024 ● 2025 ● 2026 ● Drought Control Line ● Emergency Storage ● Normal Control Line

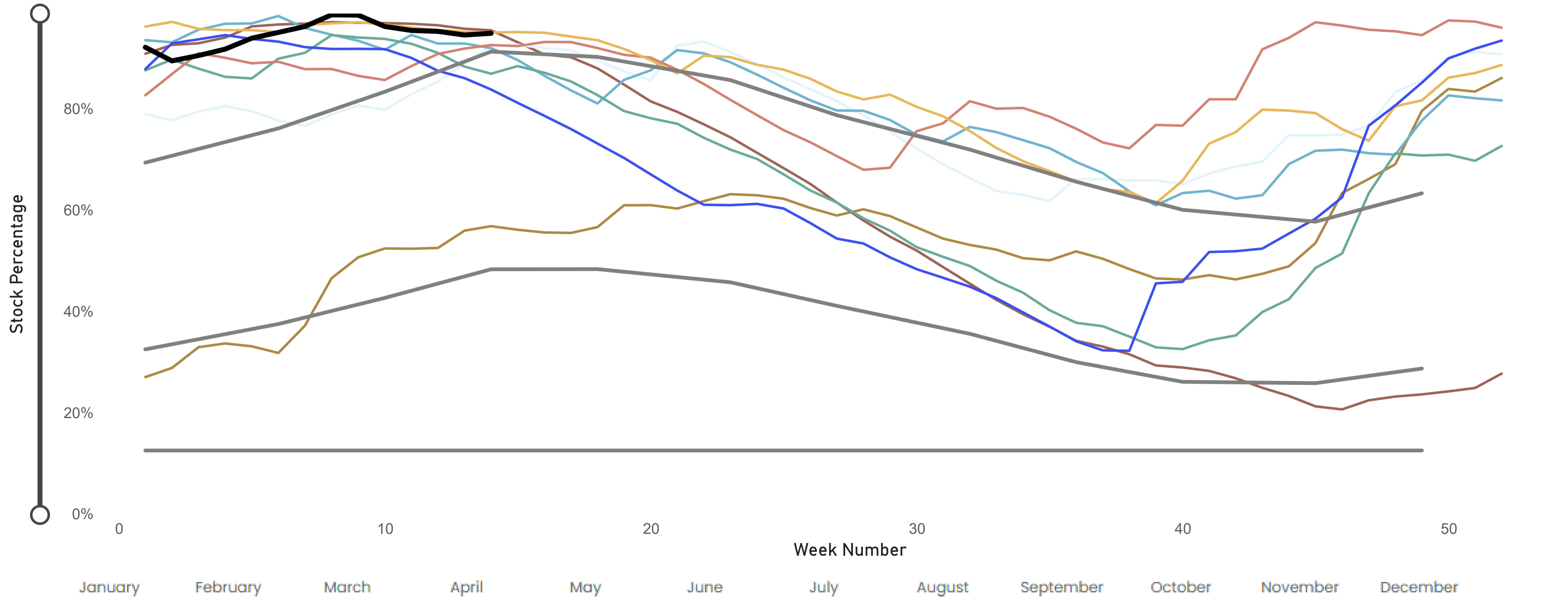



Current Stock
94.9%

Year Selection
Multiple selections ▾

Regional Reservoir Group (including Hull)

- 1995
- 1996
- 2006
- 2021
- 2022
- 2023
- 2024
- 2025
- 2026
- Control Line 1
- Control Line 2
- Control Li...
- Control Li...
- Control Li...
- Control Li...
- Control Li...
- Drought C...
- Emergenc...
- Normal ...

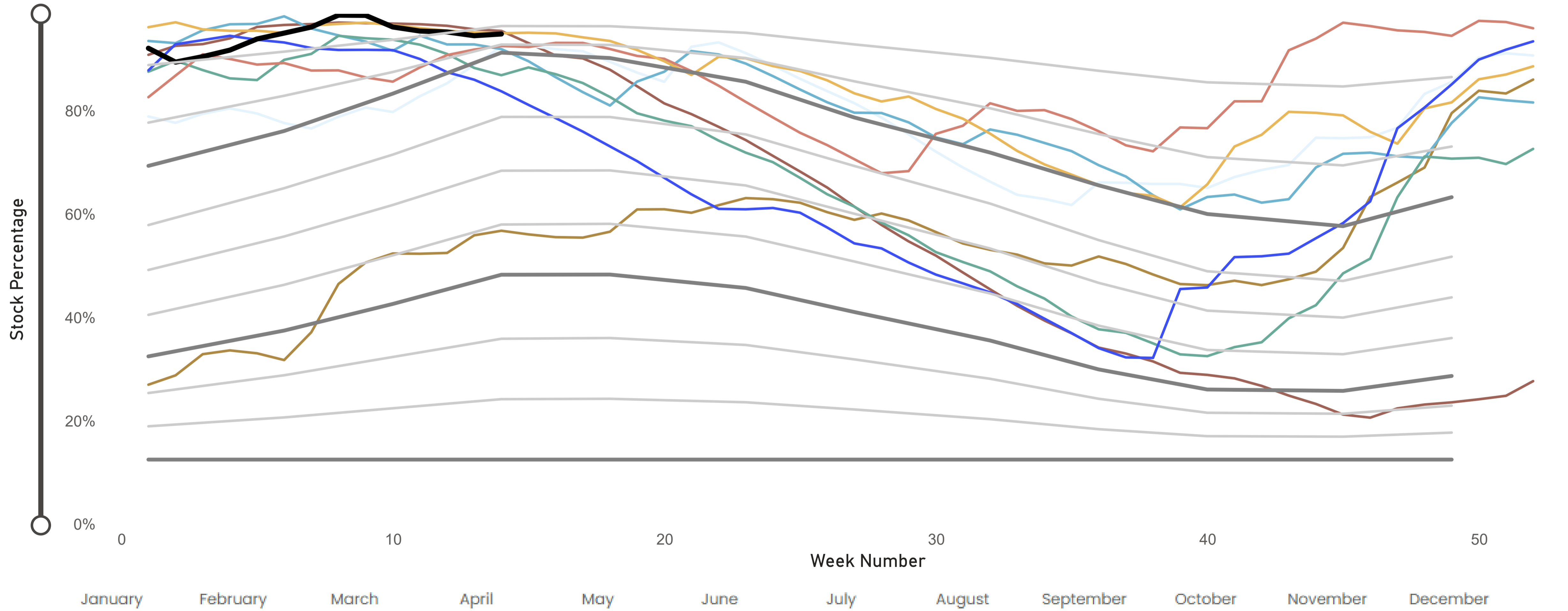



Current Stock
99.4%

Year Selection
Multiple selections ▾

North West Reservoir Group

(Bradford, Keighley, Skipton)

● 1995 ● 1996 ● 2006 ● 2021 ● 2022 ● 2023 ● 2024 ● 2025 ● 2026 ● Control Line 1 ● Control Line 2 ● Control Li... ● Control Li... ● Control Li... ● Control Li... ● Control Li... ● Drought C... ● Emergenc... ● Normal ...

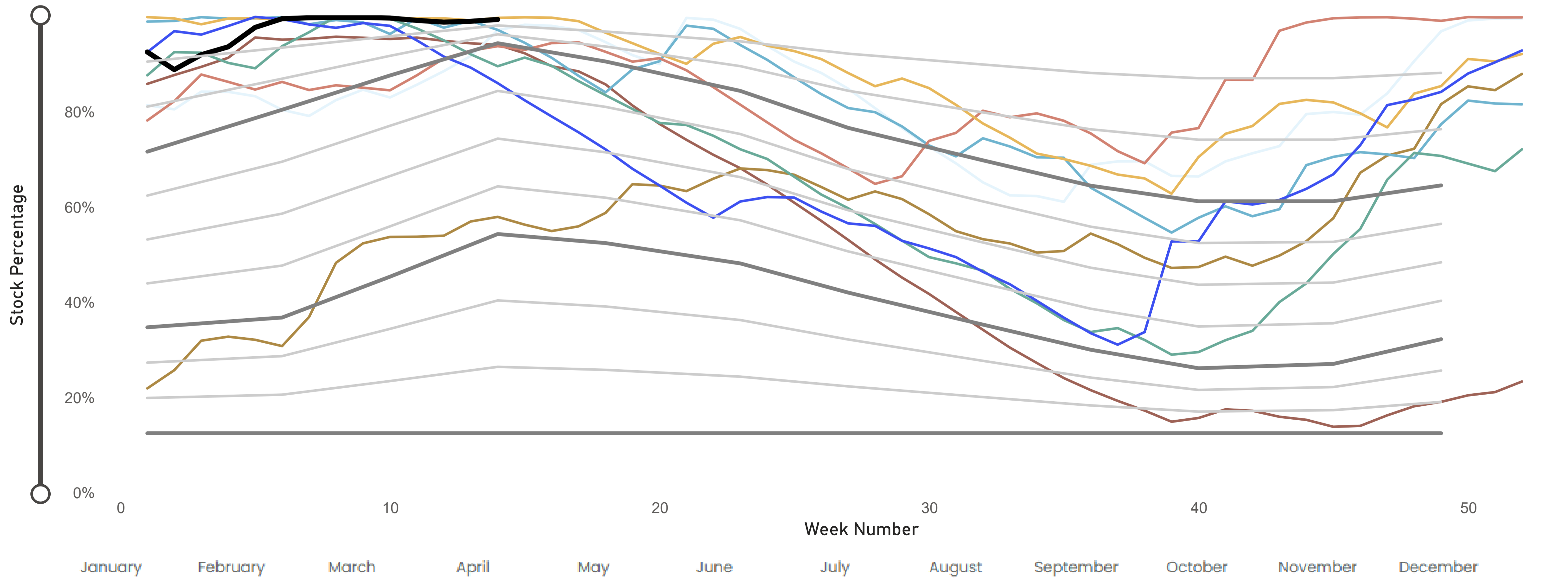



Current Stock
97.3%

Year Selection
Multiple selections ▾

South West Reservoir Group

(Calderdale, Kirklees)

● 1995 ● 1996 ● 2006 ● 2021 ● 2022 ● 2023 ● 2024 ● 2025 ● 2026 ● Control Line 1 ● Control Line 2 ● Control Li... ● Control Li... ● Control Li... ● Control Li... ● Control Li... ● Drought C... ● Emergenc... ● Normal ...

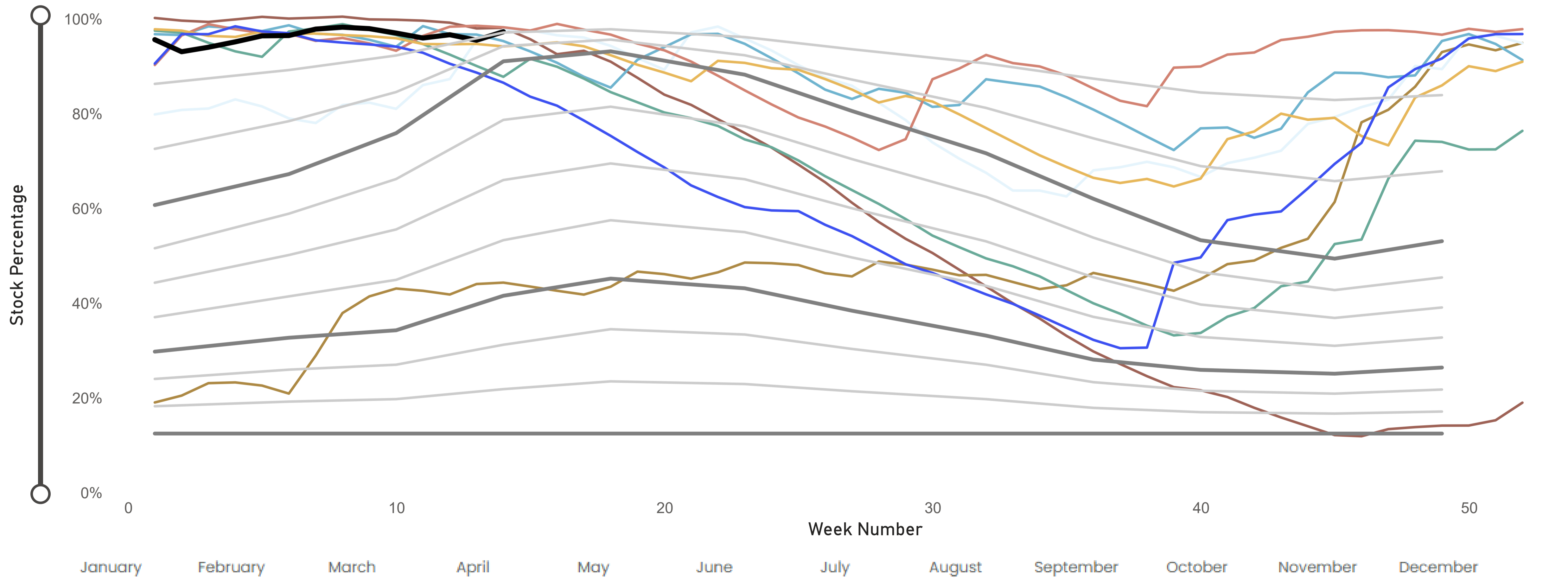



Current Stock
98.0%

Year Selection
Multiple selections ▾

North Reservoir Group

(Leeds, Harrogate)

● 1995 ● 1996 ● 2006 ● 2021 ● 2022 ● 2023 ● 2024 ● 2025 ● 2026 ● Control Line 1 ● Control Line 2 ● Control Li... ● Control Li... ● Control Li... ● Control Li... ● Control Li... ● Drought C... ● Emergenc... ● Normal ...

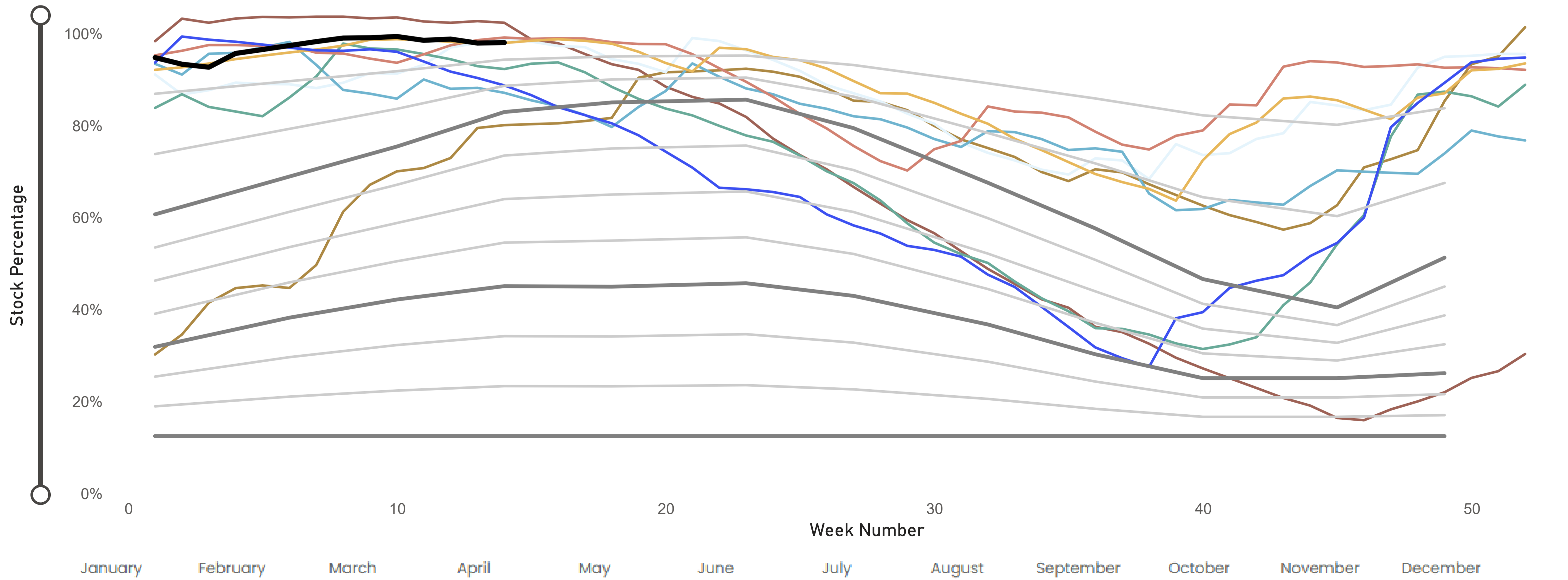



Current Stock
70.8%

Year Selection
Multiple selections ▾

East Reservoir Group

(Hull Aquifer, Tophill Low)

- 1995 ● 1996 ● 2006 ● 2021 ● 2022 ● 2023 ● 2024 ● 2025 ● 2026 ● Control Line 1 ● Control Line 2 ● Control Li... ● Control Li... ● Control Li... ● Control Li... ● Control Li... ● Drought C... ● Emergenc... ● Normal ...

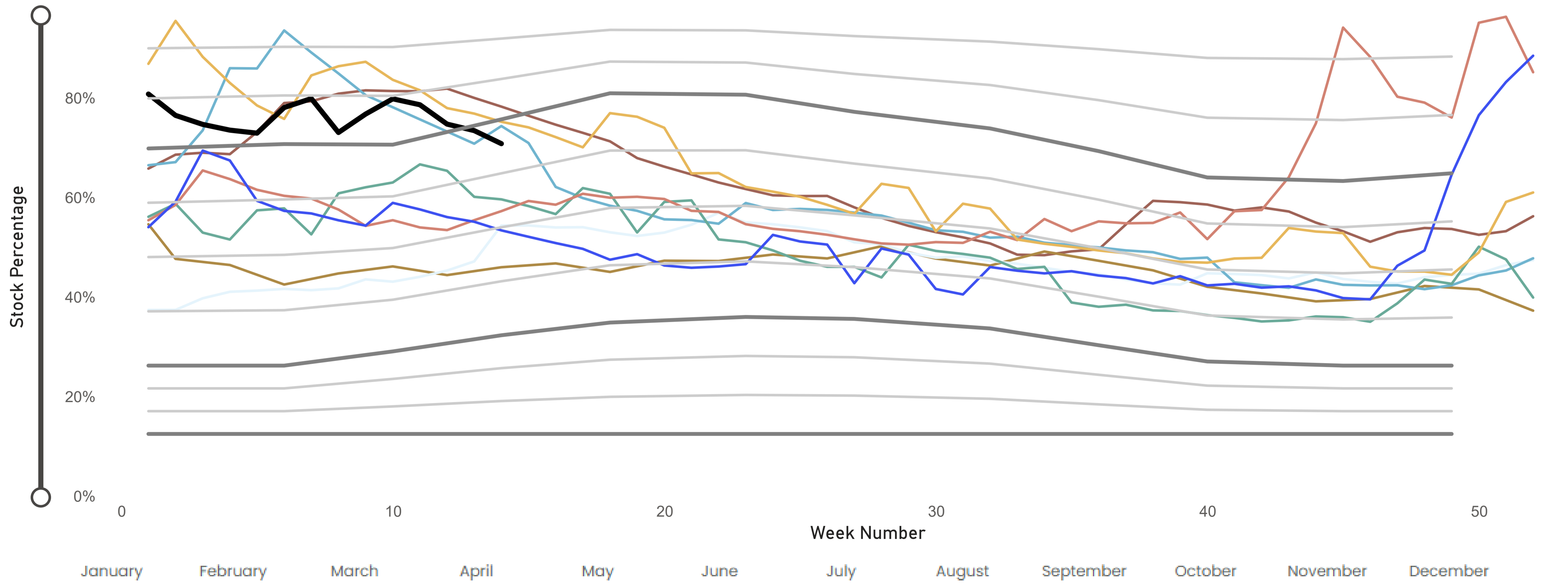

Average Sunshine

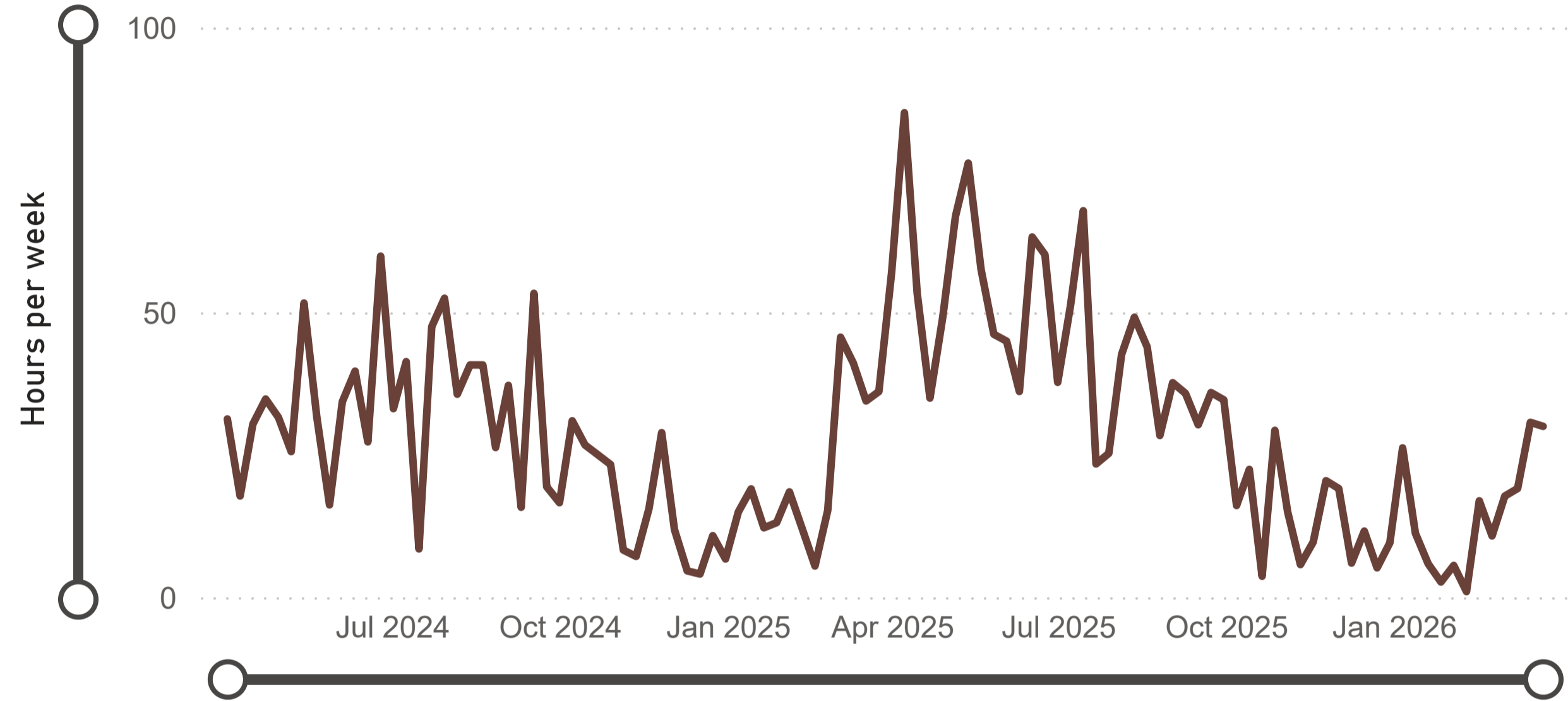

Average Rainfall

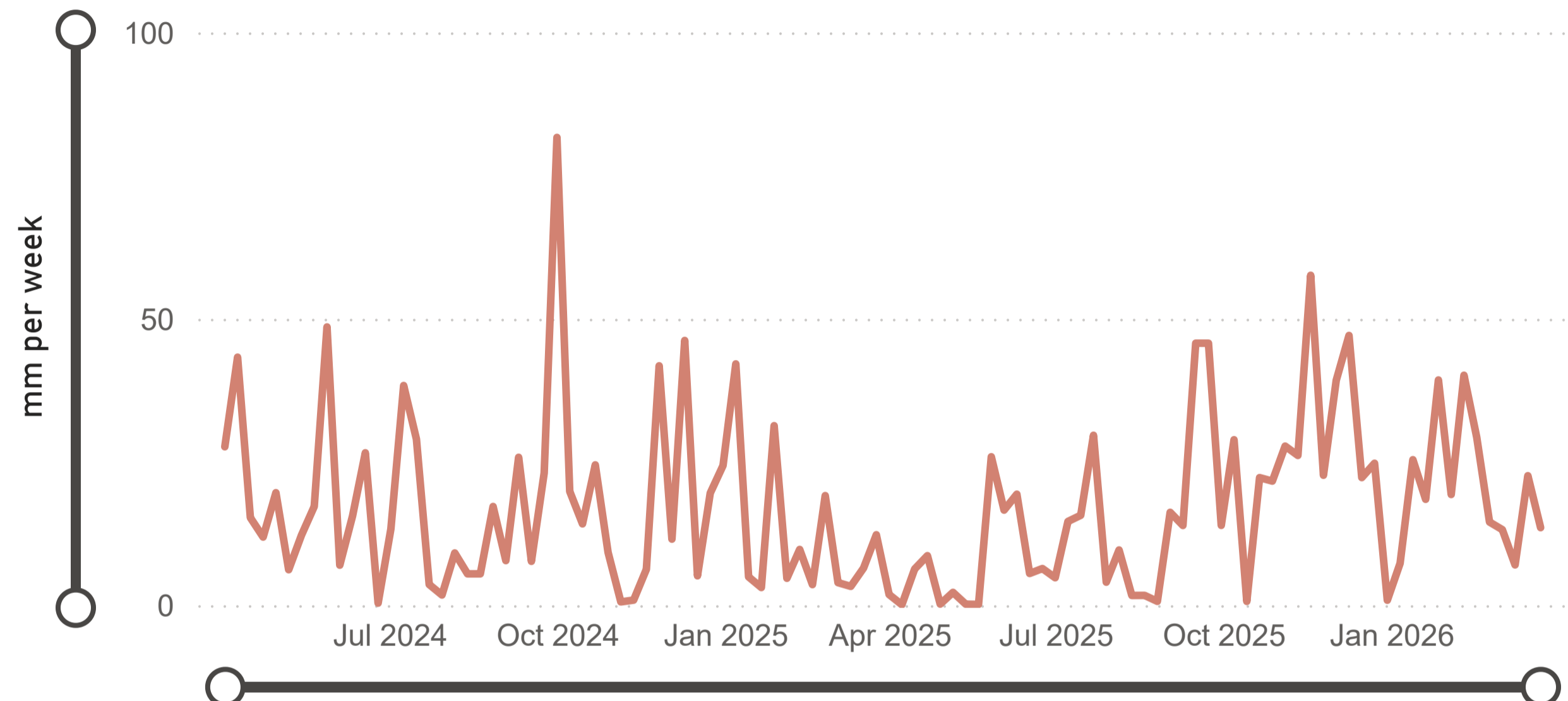

Soil Moisture Deficit

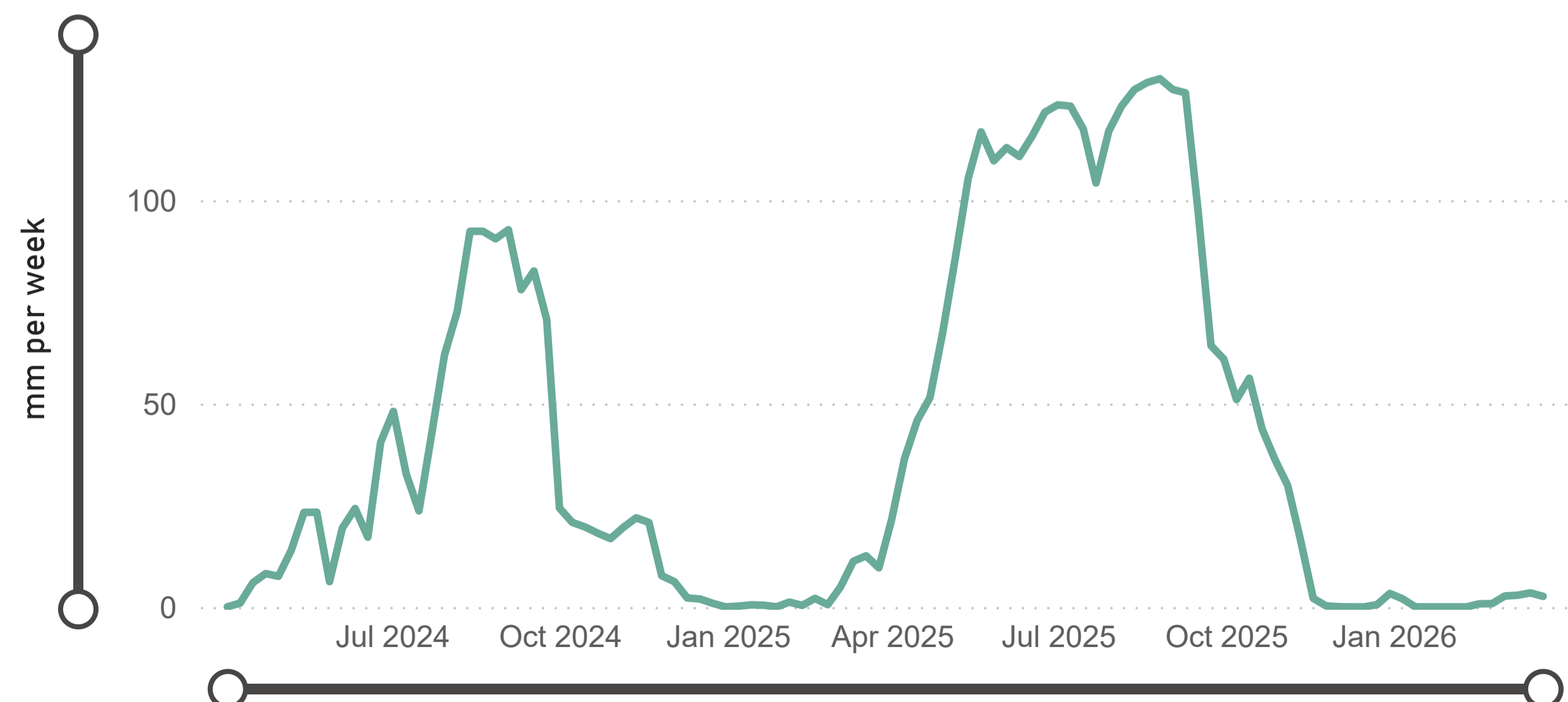



Serial No	Source	Reporting Year	Month MI	Year to date MI	Annual Limit MI	% of Annual Limit
02/27/023/332	Ainderby Steeple Boreholes	C	126.6	263	1760	14.9%
03/28/083/010	Armthorpe Boreholes	C	198.6	436	3319	13.2%
03/28/083/012	Austerfield Boreholes	C	197.3	398	11615	3.4%
02/27/022/020	Aysgarth & Newbiggin Springs	C	15.5	30	341	9.1%
02/27/012/035	Baitings, Ryburn & Blackhouse reservoirs	C	297.7	569	20457	2.8%
02/27/023/032	Bellerby Borehole and springs near Bellerby	F	61.3	765	1250	61.3%
02/27/022/209	Birk Gill & River Burn	C	9.8	567	6400	8.9%
02/27/012/254	Boothwood Reservoir & associated catchwaters	C	21.1	43	20457	0.2%
02/27/10/112	Boshaw Whams Reservoir	C	0.0	0	55	0.0%
03/28/083/105	Boston Park Boreholes	C	169.3	353	3318	10.7%
02/27/024/305	Brayton Barff Boreholes	C	0.0	0	2250	0.0%
02/26/030/002	Bridlington	C	136.6	299	2500	12.0%
02/27/005/031	Broomhead Reservoir	F	620.5	8208	12410	66.1%
02/26/030/004	Burton Agnes	C	71.0	151	1000	15.1%

Data Up To

28 February 2026

This page will normally be updated monthly (approx mid month).

This data may be subject to change following routine validation checks.

Where showing a negative value, this is normal at certain sources, due to the imports of water into that source being greater than the volumes abstracted.



Serial No	Source	Reporting Year	Month MI	Year to date MI	Annual Limit MI	% of Annual Limit
02/27/018/080	Carlton Hanger Lane Boreholes	C	180.2	373	3500	10.7%
02/27/018/079	Carlton Mill Lane Boreholes	C	148.9	299	3800	7.9%
02/27/019/009	Carr Bottom Reservoir, Burley Woodhead	C	0.0	0	409	0.0%
02/27/023/340	Catterick Boreholes	F	183.2	2225	3650	61.0%
02/27/027/136	Cayton Carr Lane Boreholes	C	156.4	351	3928	9.0%
02/27/027/163	Cayton Station Road Borehole	C	28.2	34	2646	1.3%
02/27/019/137	Chelker Reservoir	C	494.0	915	5000	18.3%
02/27/023/031	Coalsgarth Springs	C	7.4	13	750	1.8%
02/27/011/064	Colne Valley Catchwaters	F	113.5	3634	5840	62.2%
02/26/032/126	Cottingham Well	C	316.0	1379	18184	7.6%
02/27/018/081	Cowick Boreholes	C	334.8	715	5250	13.6%
02/27/023/046	Cranehow & Downholme Springs	C	5.3	6	318	2.0%
02/27/023/030	Crumma, Newsham & Gandale Springs	C	56.5	120	1364	8.8%
02/27/005/030	Dale Dyke & Agden Reservoirs	F	895.8	9915	21412	46.3%
02/27/012/261	Dean Head & Scammonden	F	55.9	1790	3650	49.0%
02/27/19/121	Dib Spring, Hawkswick	C	0.0	0	27	0.0%
02/26/032/126	Dunswell Well	C	223.1	752	16593	4.5%
NE/27/025/021	East Ness Boreholes	F	213.2	2929	5680	51.6%
02/26/031/087	Elmswell Wold Borehole	C	0.0	17	1273	1.4%
02/27/015/045	Embsay Reservoir	C	322.5	485	1846	26.3%
02/27/016/196	Esholt Sewage Treatment Works	C	0.0	0	88	0.0%
02/26/032/124	Etton Boreholes	C	100.6	207	5100	4.1%
03/28/083/012	Finningley Boreholes	C	278.1	604	6780	8.9%
02/27/022/328	Fossdale (High Shaw) Springs	C	10.6	23	227	10.3%

Data Up To
28 February 2026

This page will normally be updated monthly (approx mid month).

This data may be subject to change following routine validation checks.

Where showing a negative value, this is normal at certain sources, due to the imports of water into that source being greater than the volumes abstracted.

Serial No	Source	Reporting Year	Month MI	Year to date MI	Annual Limit MI	% of Annual Limit
02/27/018/120	Goosehouse Boreholes	C	247.9	516	3500	14.7%
02/27/012/043	Gorpley Reservoir	C	0.0	0	1823	0.0%
02/27/016/022	Graincliffe Reservoir	F	327.0	1089	2728	39.9%
02/27/012/037	Green Withens Ringstone Res & catchwater	C	485.7	1031	20457	5.0%
02/27/019/051	Greenhow Tunnel (Nidd Aqueduct) Dale Head Intake	C	0.0	0	214	0.0%
02/27/019/052	Greenhow Tunnel (Nidd Aqueduct) No.2 Access Shaft	C	0.0	0	6819	0.0%
NE/27/019/005	Grimwith Reservoir to Nidd Aqueduct	F	0.0	1763	3650	48.3%
02/26/030/003	Haisthorpe Boreholes	C	188.0	391	5000	7.8%
03/28/083/012	Hatfield Boreholes	C	166.8	341	3319	10.3%
03/28/083/100	Hatfield Woodhouse Boreholes	C	0.0	0	3320	0.0%
02/27/029/010	Hazel Head Springs	C	48.0	100	1162	8.6%
02/27/012/041	Hebden, Luddenden & Hebble Valley Resrs	F	1093.2	11127	15695	70.9%
02/27/018/077	Heck Boreholes	C	60.9	85	2489	3.5%
03/28/083/012	Highfield Lane Boreholes	C	397.2	823	11615	7.1%
02/27/023/685	Hollin Hill Borehole	F	0.0	25	45	56.8%
02/27/010/063	Holmestyes & Digley Reservoirs	F	183.2	1764	5840	30.2%
02/27/22/024	Horsehouse Spring, leyburn	C	0.0	0	33	0.0%
02/27/027/002	Howe Hill Well	F	73.0	865	1014	85.4%
02/26/031/006	Hutton Cranswick	C	40.6	85	796	10.8%
02/27/005/012	Ingbirchworth Reservoir & Annat Royd Intake	C	256.5	460	3637	12.7%
02/27/005/202	Ingbirchworth South Borehole	F	3.8	44	132	33.5%
02/27/027/058	Irton	C	415.2	876	8215	10.7%
02/27/21/015	John O'Gaunts and Beaverdyke Reservoirs	C	0.0	0	1909	0.0%
02/27/014/010	Keighley Moor Reservoir	F	33.3	409	6951	5.9%
02/27/025/128	Keld Head Boreholes	C	154.3	326	3319	9.8%
02/26/032/126	Keldgate Boreholes	C	105.1	232	5819	4.0%
02/26/031/002	Kilham	C	0.9	0	1818	0.1%

Data Up To
28 February 2026

This page will normally be updated monthly (approx mid month).

This data may be subject to change following routine validation checks.

Where showing a negative value, this is normal at certain sources, due to the imports of water into that source being greater than the volumes abstracted.



Serial No	Source	Reporting Year	Month MI	Year to date MI	Annual Limit MI	% of Annual Limit
02/27/005/032	Langsett Reservoir	C	1159.1	2453	17155	14.3%
02/27/022/210	Leighton Reservoir & Spruce Gill stream intake	C	929.2	1395	13184	10.6%
03/28/083/107	Littleworth Borehole	C	1.5	3	1659	0.2%
02/27/028/270	Loftsome Bridge ASR Borehole No.1	C	0.0	0	150000	0.0%
02/27/014/009	Lower Laithe Reservoir	F	255.6	1690	6951	24.3%
02/27/005/011	Midhope Reservoir & Knoll Brook Intake	F	100.9	1865	17155	10.9%
02/26/034/006	North Newbald	C	0.0	0	548	0.0%
03/28/083/012	Nutwell Boreholes	C	219.0	473	4983	9.5%
02/27/019/006	Panorama, Hilltop & Old Reservoirs & Springs	C	0.0	0	1000	0.0%
02/27/018/078	Pollington Boreholes	C	185.8	337	5000	6.8%
02/27/014/058	Ponden Reservoir	F	50.1	1407	6951	20.3%
02/27/016/023	Reva Reservoir, Hawkesworth	C	13.4	148	1364	10.9%
02/27/005/029	Rivelin and Redmires Reservoirs	F	917.1	4819	8030	60.0%
02/27/028/017	River Derwent at Elvington	F	4556.0	59049	75000	78.7%
02/27/028/083	River Derwent at Loftsome Bridge	F	1881.4	22042	30400	72.5%
02/27/029/012	River Esk	C	258.7	552	7823	7.1%
02/26/031/047	River Hull & West Beck	C	1153.4	2592	25000	10.4%
02/26/032/194	River Hull for Sewer Cleaning	C	0.0	0	91	0.0%
02/27/024/078	River Ouse at Acomb	F	868.5	9988	35000	28.5%
02/27/024/158	River Ouse at Moor Monkton	F	2054.1	33547	73000	46.0%
02/27/022/214	River Ure at Kilgram Bridge	F	160.7	5080	15000	33.9%
02/27/020/196	River Wharfe at Arthington	F	1.6	4742	19009	24.9%
02/27/019/129	River Wharfe at Lobwood	F	1335.4	21987	27392	80.3%
03/28/083/012	Rossington Bridge Boreholes	C	0.1	0	5172	0.0%
02/27/022/027	Roundhill and Lumley Moor Reservoirs	C	42.6	96	3500	2.8%
02/27/005/013	Royd Moor Reservoir & Intakes	C	198.6	456	2955	15.5%

Data Up To
28 February 2026

This page will normally be updated monthly (approx mid month).

This data may be subject to change following routine validation checks.

Where showing a negative value, this is normal at certain sources, due to the imports of water into that source being greater than the volumes abstracted.



Serial No	Source	Reporting Year	Month MI	Year to date MI	Annual Limit MI	% of Annual Limit
02/27/021/016	Scargill Reservoir	C	76.8	170	1932	8.8%
02/27/021/092	Scarhouse & Angram Resvrs with tunnel & catchwater	C	2802.7	6074	38164	15.9%
02/27/15/149	Silsden Beck, Stilling-Basin at foot of Silsden Reservoir Embankment	C	0.0	0	10	0.0%
02/26/032/126	Springhead Well	C	632.6	1220	13638	8.9%
02/27/022/021	Stalling Busk & Marsett Springs	C	0.0	0	33	0.0%
02/27/022/208	Stock Beck, Carlesmoor Beck & River Laver	C	0.0	321	3500	9.2%
02/27/023/684	Stubbing Nook Borehole	F	0.0	89	135	66.6%
03/28/083/012	Thornham Boreholes	C	267.3	573	6213	9.2%
02/27/016/160	Thornton Moor & Stubden Reservoirs	C	234.1	485	6214	7.8%
02/27/012/038	Turvin Clough	C	0.0	0	4014	0.0%
02/27/019/054	Upper & Lower Barden Reservoirs	C	610.0	1401	14223	9.9%
02/27/020/088	Washburn Valley Reservoirs	C	3513.0	7198	43800	16.4%
02/27/015/041	Watersheddles Reservoir	F	137.5	1503	6951	21.6%
02/27/016/021	Weecher Reservoir	C	0.0	0	909	0.0%
02/27/011/065	Wessenden Valley, Blackmoorfoot & Deerhill	F	999.0	7877	12410	63.5%
02/27/023/034	West Stonesdale (Garland Hill) Springs	C	0.0	0	282	0.0%
02/27/015/042	Whinney Gill & Jenny Gill Reservoirs	C	0.0	0	377	0.0%
02/27/005/026	Winscar, U & L Windleden, Harden & Snailsden	F	172.7	6281	10140	62.0%
02/27/012/036	Withens Clough Resr & Catchwater	C	190.1	402	3319	12.1%
02/27/010/011	Yateholme, Riding Wood, Ramsden & Brownhill	F	259.9	3046	6820	44.7%

Data Up To
28 February 2026

This page will normally be updated monthly (approx mid month).

This data may be subject to change following routine validation checks.

Where showing a negative value, this is normal at certain sources, due to the imports of water into that source being greater than the volumes abstracted.

Licences with Aggregated Annual Quantities

Source	Reporting Year	Month MI	Year to date MI	Annual Limit MI	% of Annual Limit
Austerfield & Highfield Lane	C	594.0	1222	9956	12.3%
Baitings, Ryburn, Boothwood, Green Withens	C	805.0	1644	20457	8.0%
Cayton, Irton	C	600.0	1262	10700	11.8%
Doncaster Sub Group	C	1526.0	3215	26049	12.3%
Doncaster Wellfield	C	1895.0	4008	30295	13.2%
Hull Groundwater Sources	C	1277.0	3585	32850	10.9%
Langsett, Midhope	C/F	1260.0	4319	17155	25.2%
River Derwent (Elvington, Loftsome)	F	6437.0	81093	94841	85.5%
Selby Boreholes	C	1158.0	2327	25283	9.2%
Worth Valley	F	476.0	5011	6951	72.1%

Aggregated Data Up To

28 February 2026

This page will normally be updated monthly (approx mid month).

This data may be subject to change following routine validation checks.

Where showing a negative value, this is normal at certain sources, due to the imports of water into that source being greater than the volumes abstracted.

Third Party Agreements (Calendar Year)

Source	Reporting Year	Month MI	Year to date MI	Annual Limit MI	% of Annual Limit
CRT, Hudds Narrow Canal	C	0.7	1	1273	0.1%
Severn Trent Ladybower Reservoir	C	1160.4	2770	21550	12.9%

Third Party Data Up To

28 February 2026

Transfer

Source	Reporting Year	Month MI	Year to date MI	Annual Limit MI	% of Annual Limit
Winscar To Langsett Transfer Usage	F		1618	2482	65.2%

Transfer Data Up To

31 December 2025