

## 1 - Rainfall

The Yorkshire Region has received 108.1% of LTA for December

## 2 - Reservoirs (surface water supply reservoirs not including Hull)

Over the past week our reservoir stocks have changed by -0.5% to 93.6%

## 3 - Rivers

Some of our rivers are below critical level

## 4 - Demand

Regional Demand = 1276 MI/d (including York)

Report Last Refresh Date (UTC)

**2025-12-31 03:19:02**



River	Monday, December 08, 2025	Monday, December 15, 2025	Monday, December 22, 2025	Monday, December 29, 2025
Derwent	4877	4100	4724	2294
Hull (using gauged (residual flows) only from 2011)	2000	876	2000	1585
Ouse	17301	8003	9145	3593
Ure	4959	5564	2376	687
Wharfe	4351	4569	1447	445

River	Critical flow bands (MI/d)
Derwent	305
Hull (using gauged (residual flows) only from 2011)	45 / 159 / 227
Ouse	400 / 650 / 1000
Ure	50 / 163 / 300
Wharfe	252 / 389 / 488 / 580



Current Flow (MI/d)  
**3513.9**

Year Selection  
Multiple selections ▾

## River Derwent

● 2020 ● 2021 ● 2022 ● 2023 ● 2024 ● 2025

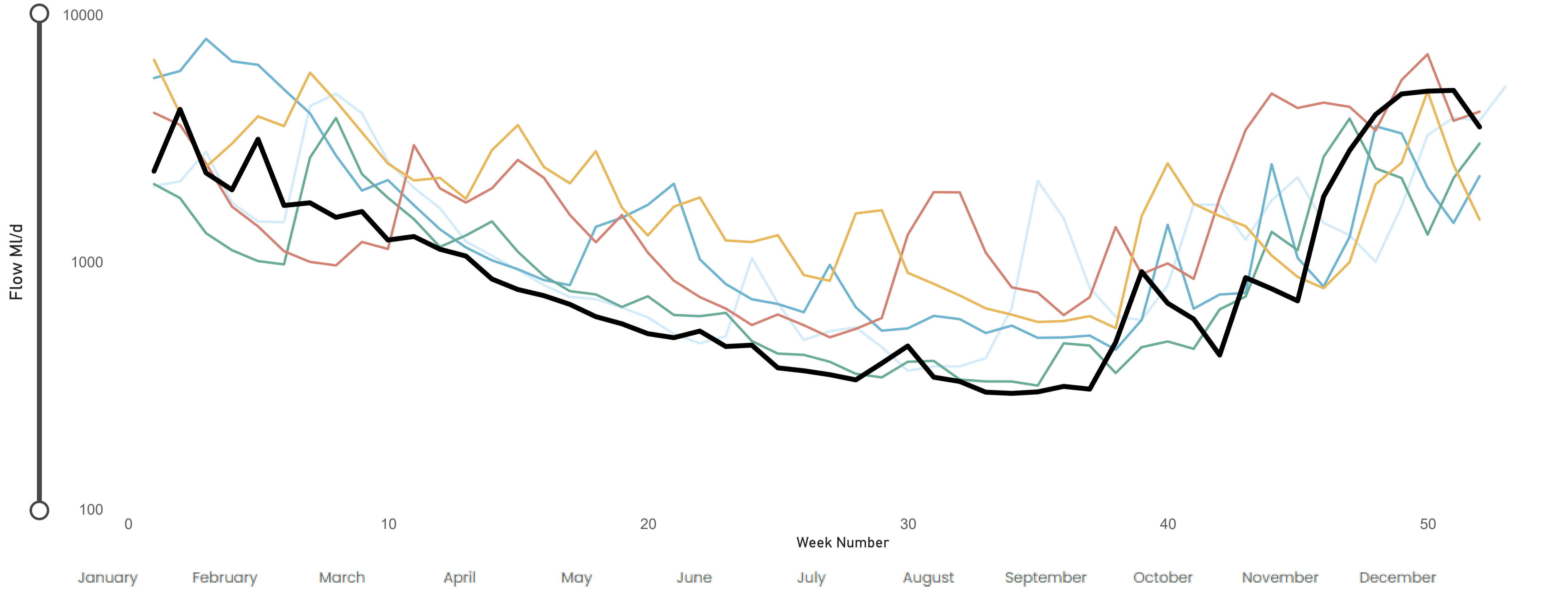



Current Flow (MI/d)  
**1852.7**

Year Selection  
Multiple selections ▾

## River Hull

● 2020 ● 2021 ● 2022 ● 2023 ● 2024 ● 2025

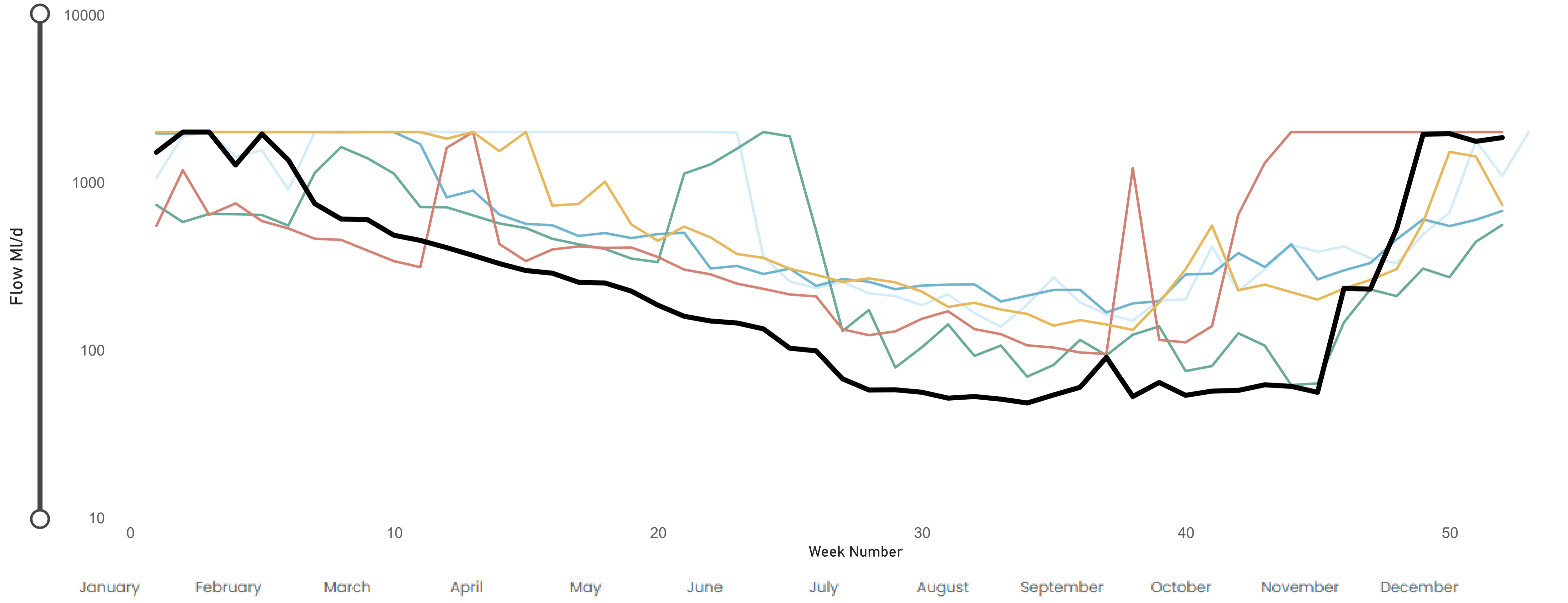

Current Flow (MI/d)  
**6613.9**

Year Selection  
Multiple selections ▾

## River Ouse

● 2020 ● 2021 ● 2022 ● 2023 ● 2024 ● 2025

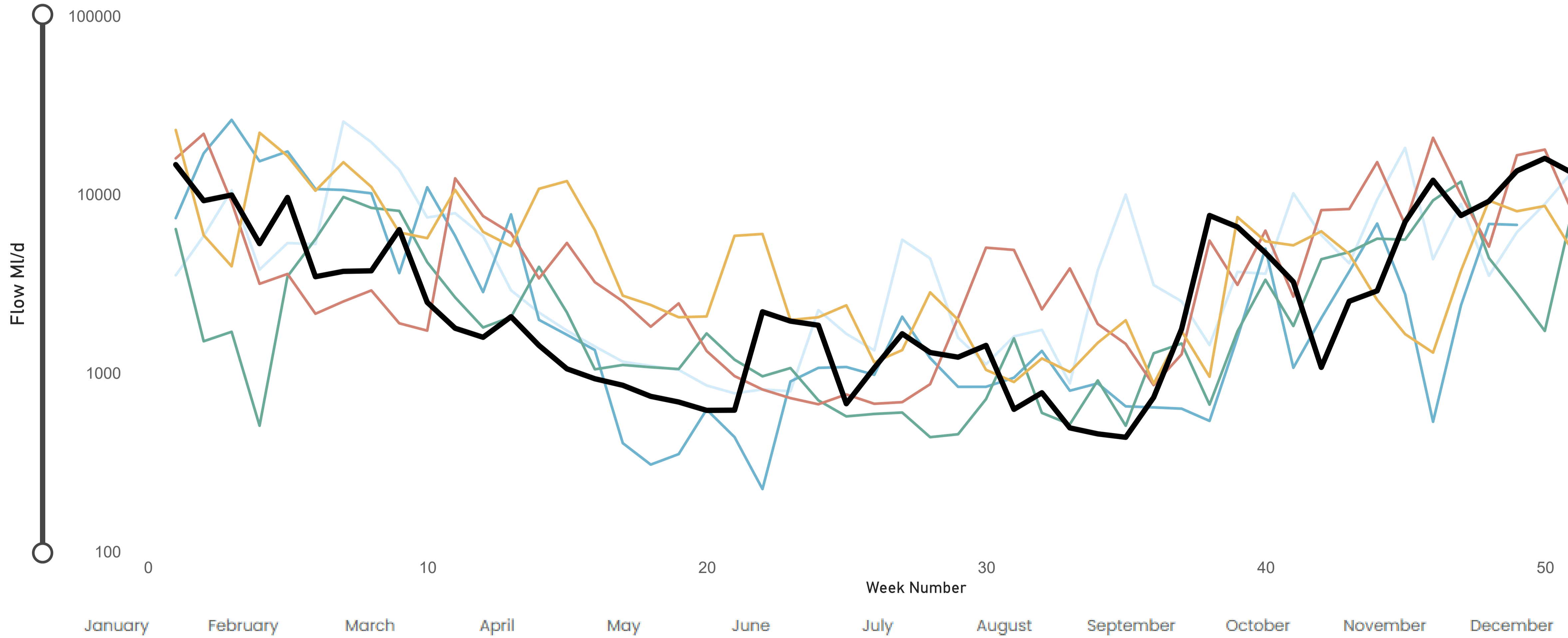

Current Flow (MI/d)  
**1320.5**

Year Selection  
Multiple selections ▾

## River Ure

● 2020 ● 2021 ● 2022 ● 2023 ● 2024 ● 2025

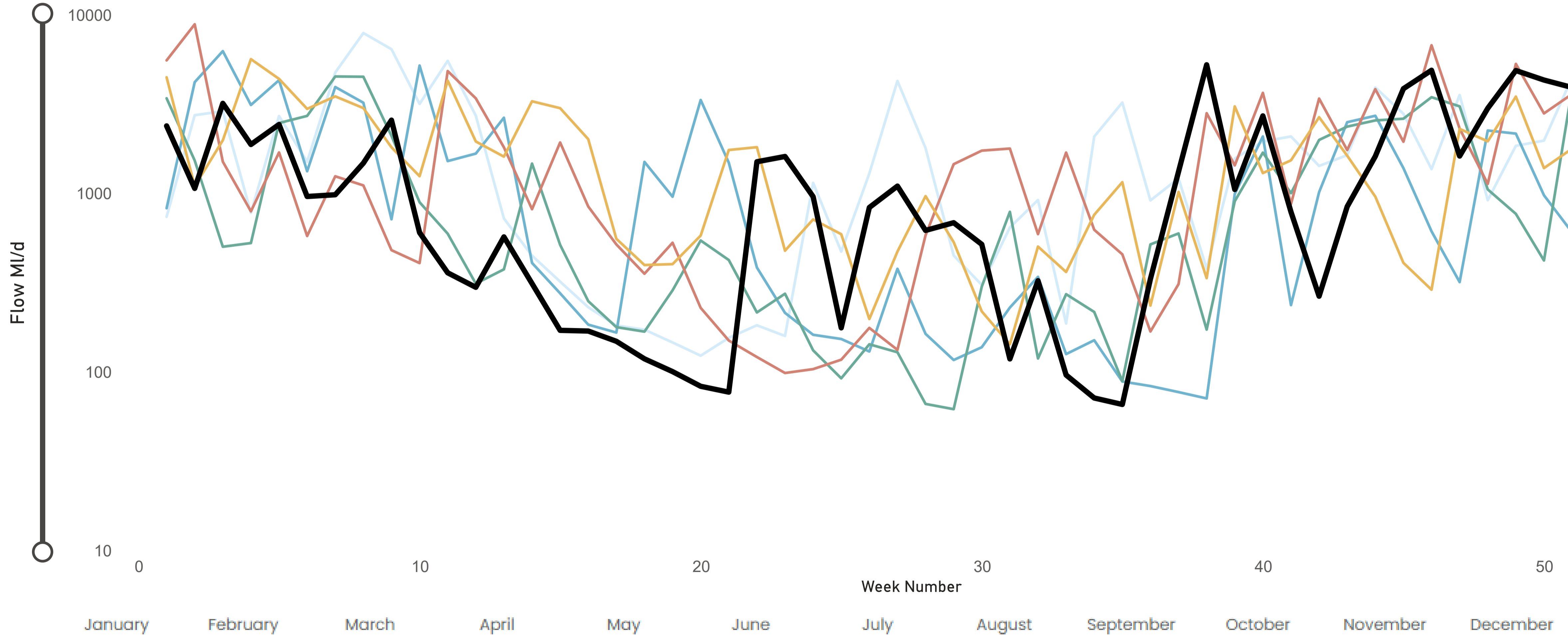



Current Flow (MI/d)  
**818.5**

Year Selection  
Multiple selections ▾

## River Wharfe

● 2020 ● 2021 ● 2022 ● 2023 ● 2024 ● 2025

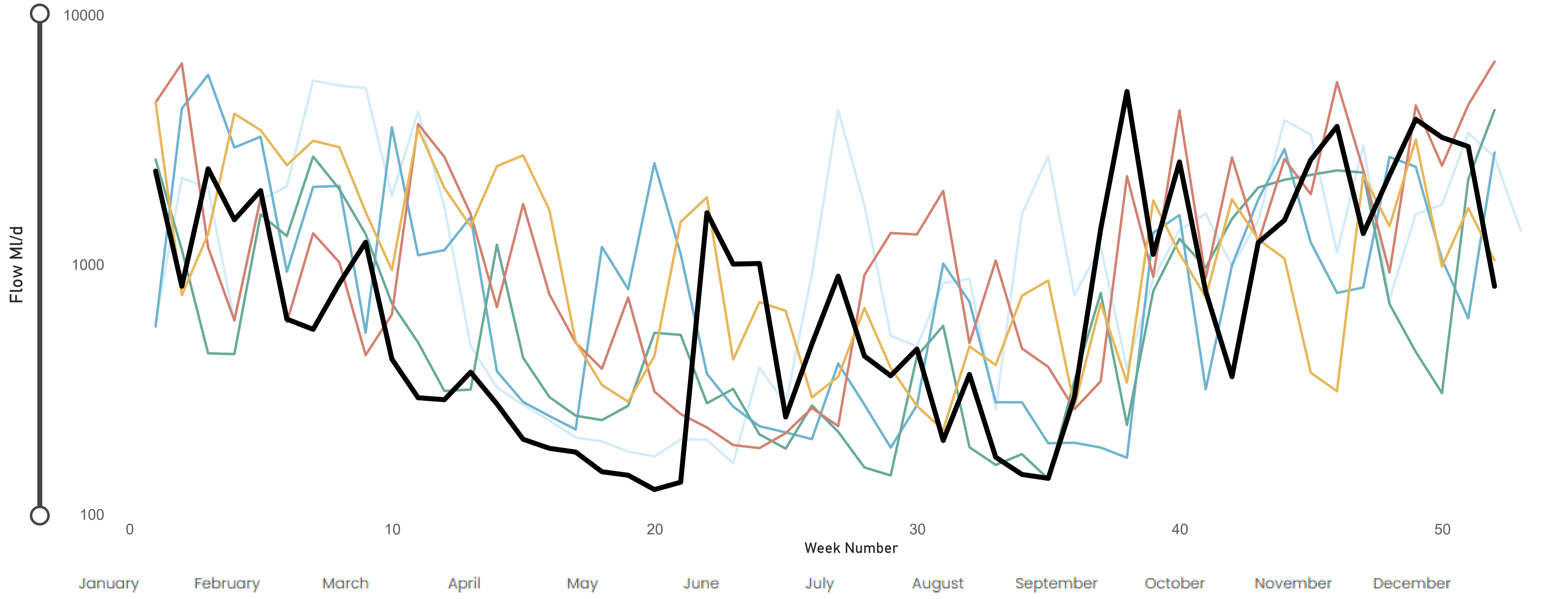

# Water Situation Report

29 December 2025



Year	Month	Yorkshire Region mm	Yorkshire Region LTA mm	Yorkshire Region LTA (%)	England/Wales mm	England/Wales LTA (%)
2025	01	82	80	103	100	108
2025	02	37	70	53	57	78
2025	03	26	60	43	16	25
2025	04	11	58	19	34	56
2025	05	36	55	65	35	58
2025	06	41	73	56	60	88
2025	07	69	68	101	59	83
2025	08	22	79	28	36	45
2025	09	125	71	177	115	154
2025	10	79	84	94	89	90
2025	11	157	89	176	154	151

Year Selection  
Most Recent Year ▾

SOURCE OF DATA: Hydrological summary of Gt. Britain, Institute of Hydrology



### Yorkshire Region

Average mm	LTA mm	LTA %
<b>122.3</b>	<b>113.2</b>	<b>108.1%</b>

Month Selection

Year Selection

West Average mm	West LTA mm	West LTA %
<b>139.7</b>	<b>132.1</b>	<b>105.8%</b>

East Average mm	East LTA mm	East LTA %
<b>78.9</b>	<b>66.0</b>	<b>119.5%</b>

Rainfall Station	Total mm	LTA mm	LTA %
Blackmoorfoot	138.8	130	107%
Fewston	108.6	89	122%
Gt Walden Edge	182.1	139	131%
Langsett	86.1	120	72%
Ramsden	174.6	164	106%
Redmires	118.5	111	107%
Roundhill	131.1	111	118%
Scar House	174.6	158	111%
Walshaw Dean	144.7	150	96%
Watersheddles	137.9	149	93%

Rainfall Station	Total mm	LTA mm	LTA %
Bridlington	76.7	71	108%
Cottingham	85.7	64	134%
Osmotherley	77.5	66	117%
Tophill	75.7	63	120%

SOURCE OF DATA : YWS RAIN GAUGES- weekly, so monthly data may include previous month or miss start of month



## Daily Average Demand MI/d

Week Ending Wednesday ▼	Leeds	Wakefield And Morley	Selby	Harrogate	Hull	Malton	Sheffield And Barnsley	Doncaster	Bradford	Calder	Skipton	York Area	Region
29 December 2025	152	76	40	72	151	53	272	79	153	144	42	43	1276
22 December 2025	163	78	41	74	152	53	275	80	154	149	42	43	1303
15 December 2025	161	79	42	74	156	53	274	77	142	149	40	44	1292
10 December 2025	164	79	42	75	158	54	280	77	146	145	38	46	1304
08 December 2025	171	80	42	75	160	54	283	99	148	144	38	45	1339

## Monthly Demands from WIS Report (MI/d)

Month And Year ▼	Leeds	Wakefield And Morley	Selby	Harrogate	Hull	Malton	Sheffield And Barnsley	Doncaster	Bradford	Calder	Skipton	York Area	Region
November 2025	169	54	40	70	150	51	285	72	124	158	36	44	1258
October 2025	162	64	39	70	149	53	252	72	117	147	37	43	1205
September 2025	156	111	39	72	150	54	241	72	132	99	36	43	1206



Current Demand (Ml/d)  
**819**

Year Selection  
Multiple selections ▾

## West Area Demand

● 1995 ● 1996 ● 2006 ● 2018 ● 2020 ● 2021 ● 2022 ● 2023 ● 2024 ● 2025

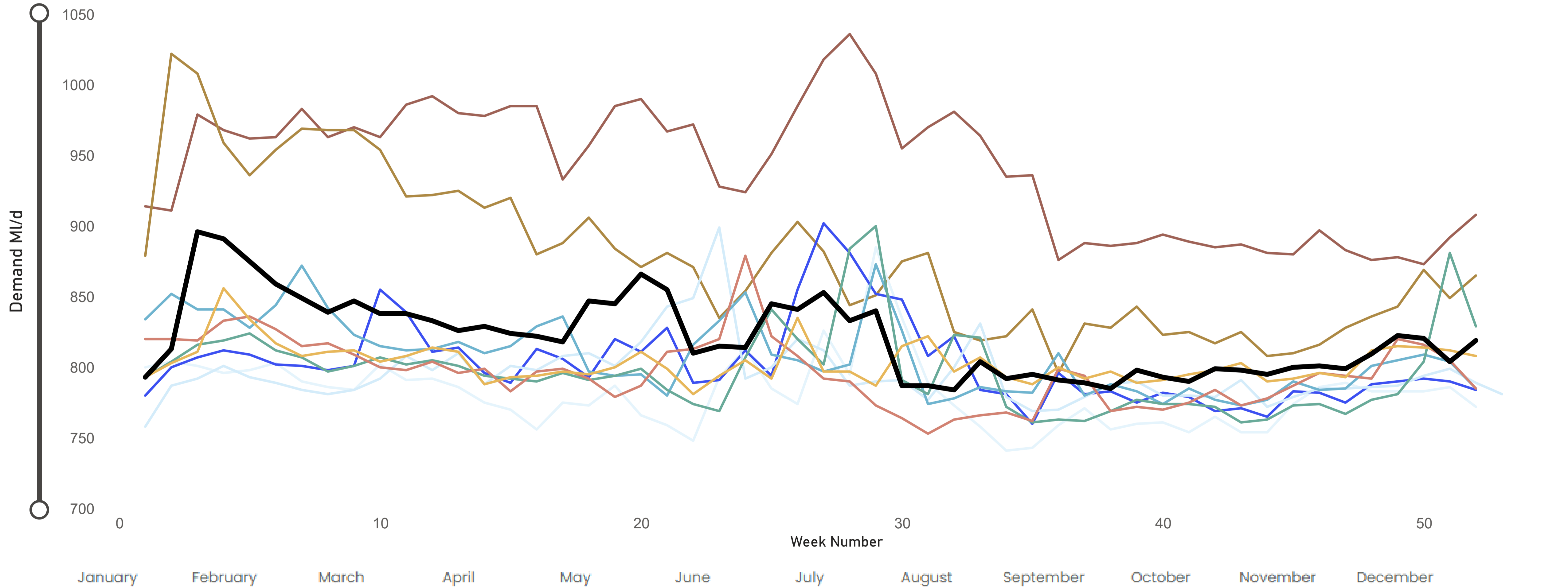

Current Demand (Ml/d)  
**484**

Year Selection  
Multiple selections ▾

## East Area Demand

● 1995 ● 1996 ● 2006 ● 2018 ● 2020 ● 2021 ● 2022 ● 2023 ● 2024 ● 2025

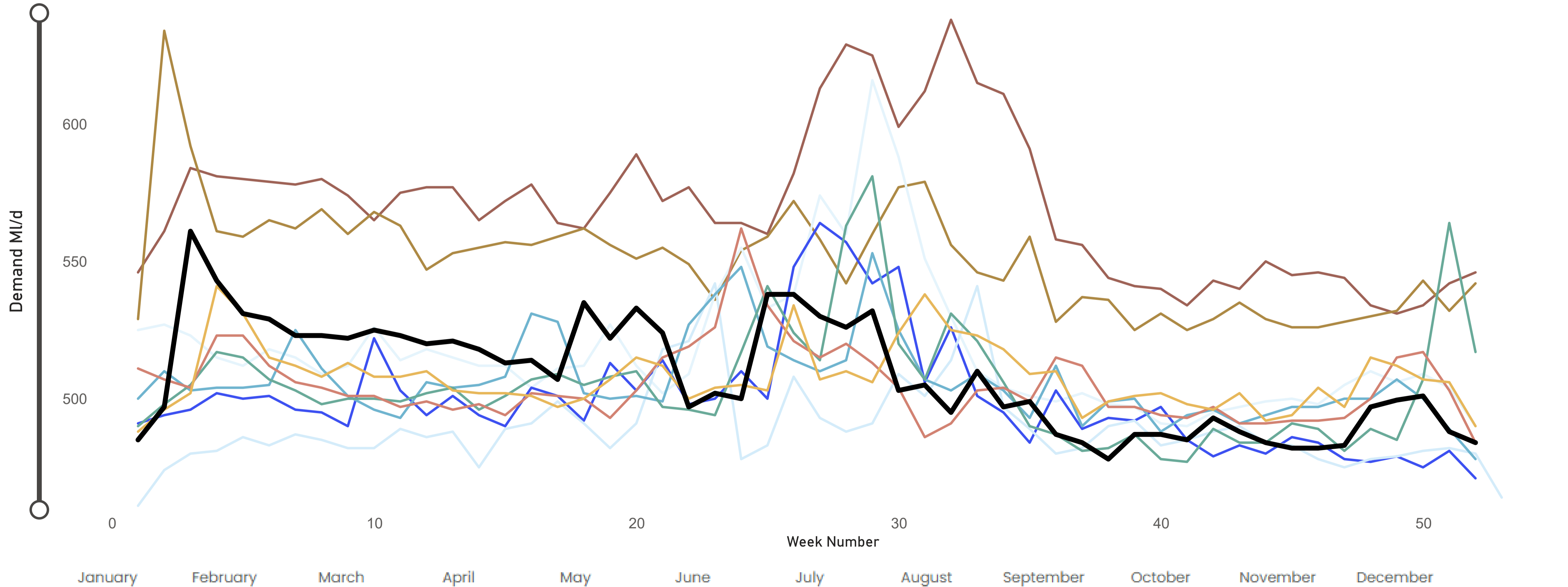



Current Stock  
**88.9%**

Year Selection  
Multiple selections ▾

## Hull Aquifer

● 1995 ● 1996 ● 2006 ● 2018 ● 2020 ● 2021 ● 2022 ● 2023 ● 2024 ● 2025 ● Drought Control Line ● Emergency Storage ● Normal Control Line

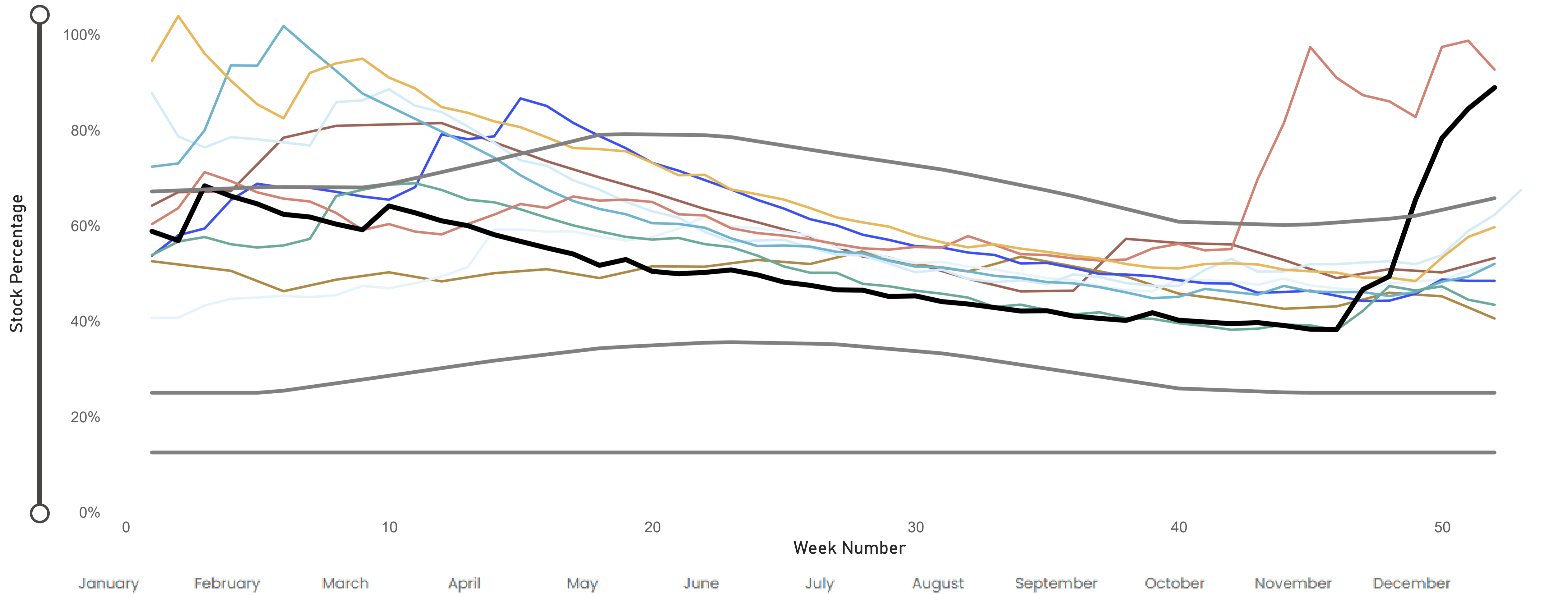



Current Level (mAOD)  
**32.6**

Year Selection  
Multiple selections ▾

### Chalk (Wolds Aquifer)

Wetwang Observation Borehole - SE 958 594

● 1995 ● 1996 ● 2006 ● 2018 ● 2020 ● 2021 ● 2022 ● 2023 ● 2024 ● 2025

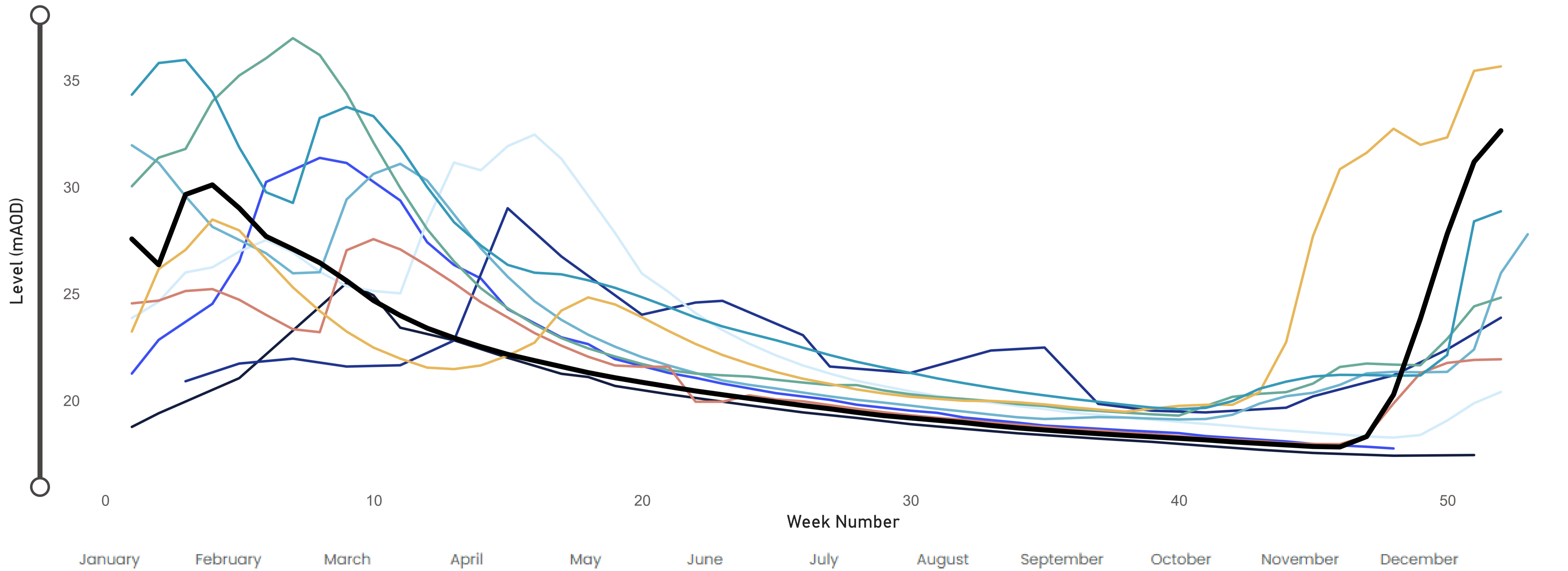



Current Level (mAOD)  
**13.6**

Year Selection  
Multiple selections ▾

## Chalk (Hull Aquifer)

Westwood Observation Borehole - TA 020 399

● 1995 ● 1996 ● 2006 ● 2018 ● 2020 ● 2021 ● 2022 ● 2023 ● 2024 ● 2025

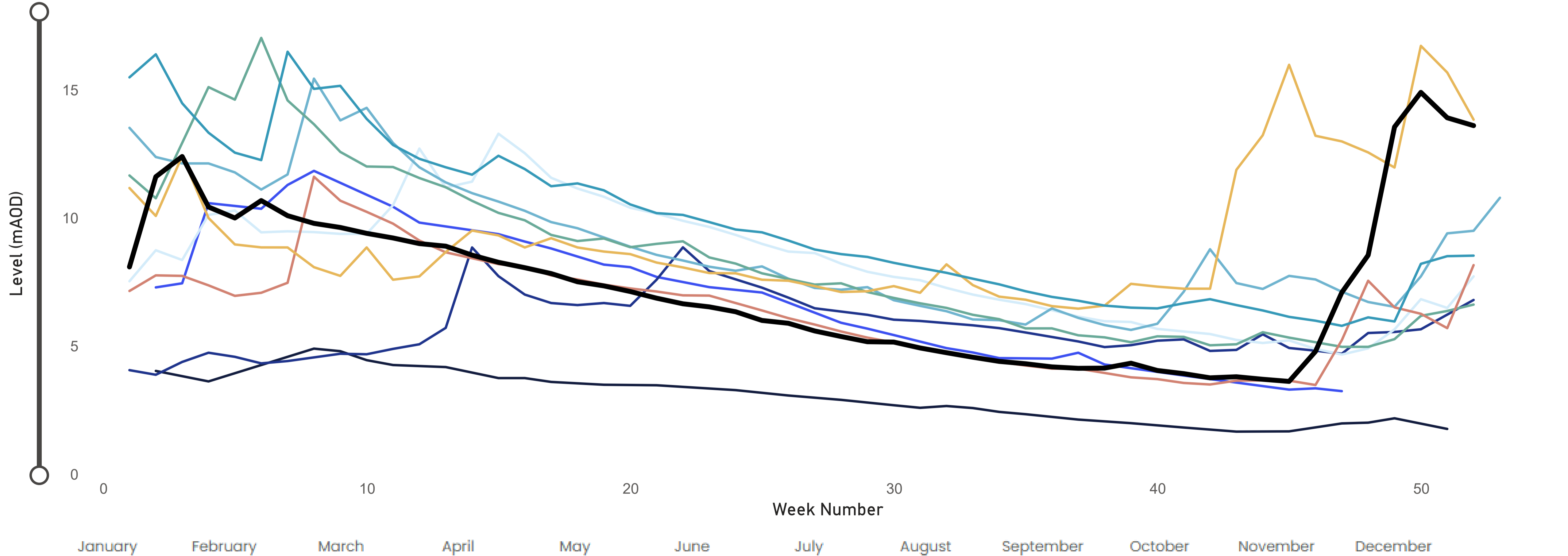

# Water Situation Report

Reservoir Groups	% Stocks	% Change	Previous % Change
<b>Calder</b>	<b>95.6%</b>	<b>-1.2%</b>	<b>0.0%</b>
+ Boothwood/Ryburn (inc Withens Clough)	95.8%	-1.4%	-0.4%
+ Brownhill/Digley	99.4%	-0.6%	0.0%
+ Calderdale (excl Withens Clough)	90.6%	-1.4%	0.4%
+ Huddersfield	97.9%	-1.1%	0.1%
<b>East</b>	<b>80.6%</b>	<b>-8.3%</b>	<b>4.4%</b>
+ Hull Aquifer	80.6%	-8.3%	4.4%
+ Tophill Low	Missing		
<b>North</b>	<b>94.8%</b>	<b>-0.0%</b>	<b>0.3%</b>
+ Haverah Park	100%	0.0%	0.0%
+ Leighton & Roundhill	99.9%	-0.1%	0.2%
+ Lumley Moor	100%	0.0%	0.0%
+ Thornton Steward	95%	-2.6%	0.4%
+ Washburn & Eccup Resvrs	92.8%	0.1%	0.3%
<b>North West</b>	<b>92.6%</b>	<b>-0.3%</b>	<b>2.5%</b>
+ Embsay	96.4%	-3.5%	0.6%
+ Grimwith	86%	0.5%	4.9%
+ Nidd/Barden/Chelker	97.9%	-1.2%	0.5%
+ Rombalds	98.4%	-0.4%	1.0%
+ Thornton	98.4%	-1.6%	0.0%
+ Worth Valley	100%	0.0%	0.0%
<b>South</b>	<b>91.3%</b>	<b>-0.4%</b>	<b>1.5%</b>
+ Don Valley & Winscar	81.1%	-0.2%	4.1%
+ Ewden Valley	100%	0.0%	0.0%
+ Little Don	99.3%	-0.7%	0.0%
+ Loxley Valley	100%	0.0%	0.0%
+ Redmires	72.7%	-2.0%	1.4%
+ Rivelin Valley	100%	0.0%	0.0%



Report Date  
**29 December 2025**

Report Date  
Most Recent Report Date

**Regional Total (DCP) inc East Area**

**92.2%** % Stocks      **-1.3%** % Change      **1.5%** Previous % Change

**Yorkshire Total (Supply) not inc East Area**

**93.6%** % Stocks      **-0.5%** % Change      **1.1%** Previous % Change

**View Sites Using Fallback Data**



Report Date  
**29 December 2025**

Report Date  
Most Recent Report Date

Reservoir Group	Reservoir	Reason For Drawdown	Required Drawdown & Duration	% Drawdown	% Stock	% Change	Previous % Change
North West	Barden Upper IRE		Mar 26 - Jun 26	30.0%	89.4%	-4.5%	5.2%
Calder	Brownhill IRE	Leakage Investigation	Mar 26 -Aug 26	51.0%	100.0%	0.0%	0.0%
North West	Chelker IRE	Pointing	Nov 24 - Dec 25	89.0%	93.5%	-0.9%	-0.3%
North	Cod Beck IRE	Inspection of Overflow and Upstream Face	Aug 24 - Dec 25	83.0%			
North West	March Ghyll IRE	Embankment Stability Works	Jan 23 - Dec 25	86.0%			
Calder	Ramsden IRE	Emergency grouting	Mar 26 -Aug 26	96.0%	100.0%	0.0%	0.0%
South	Redmires Middle IRE	Damage to Overflow Channel	Nov 23 - Dec 25	89.0%	86.0%	-0.4%	2.5%
South	Redmires Upper IRE	Damage to Overflow Channel	Nov 23 - Dec25	54.0%	52.9%	-3.7%	1.4%
Calder	Walshaw Dean Lower IRE	OSA Repairs	Apr 25 - Dec 25	60.0%	100.0%	10.3%	9.5%
Calder	Walshaw Dean Middle IRE	TBC	Oct 25	91.0%	100.0%	0.0%	0.0%
Calder	Widdop IRE	Increase Drawdown Capacity	June 25 - Dec 25	10.0%	62.6%	-7.7%	-0.7%



Current Stock  
**94.8%**

Year Selection  
Multiple selections ▾

### Yorkshire Water - Total Reservoir Stocks (not including Hull)

● 1995 ● 1996 ● 2006 ● 2018 ● 2020 ● 2021 ● 2022 ● 2023 ● 2024 ● 2025 ● Drought Control Line ● Emergency Storage ● Normal Control Line

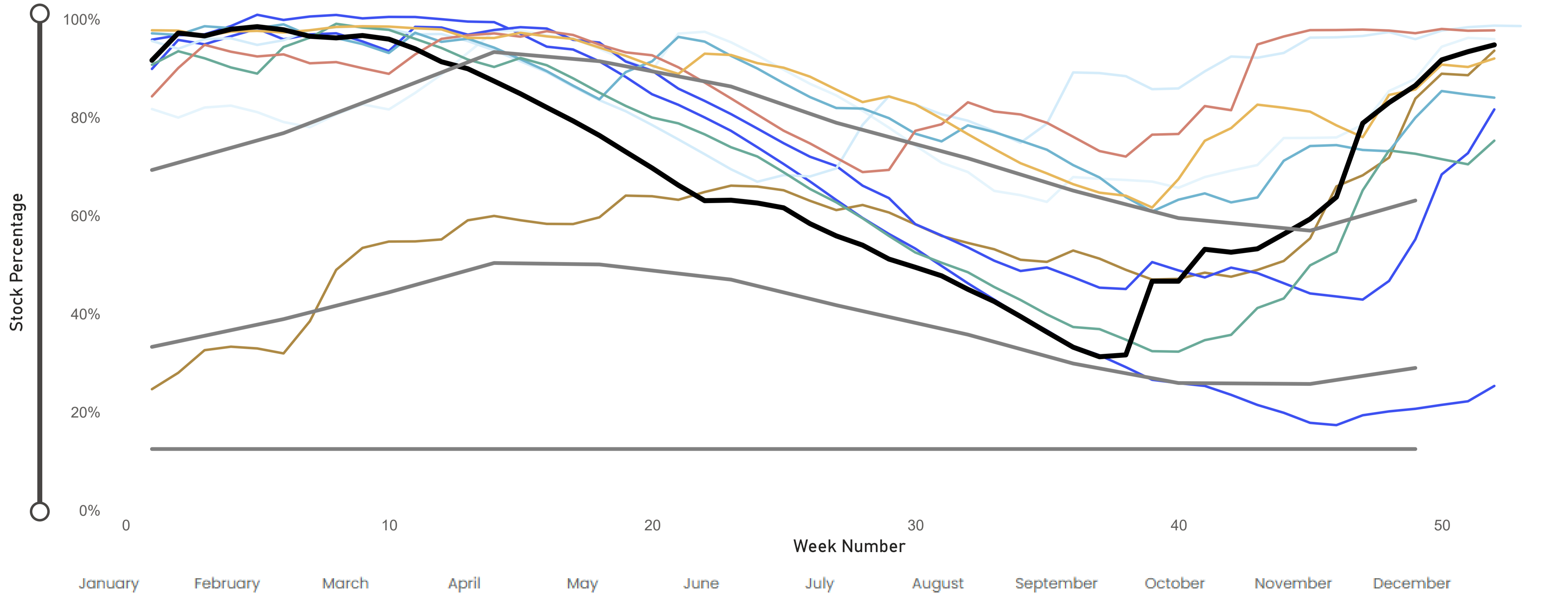





Current Stock  
**96.8%**

Year Selection  
Multiple selections ▾

## Calder Reservoirs

● 1995 ● 1996 ● 2006 ● 2018 ● 2020 ● 2021 ● 2022 ● 2023 ● 2024 ● 2025 ● Drought Control Line ● Emergency Storage ● Normal Control Line

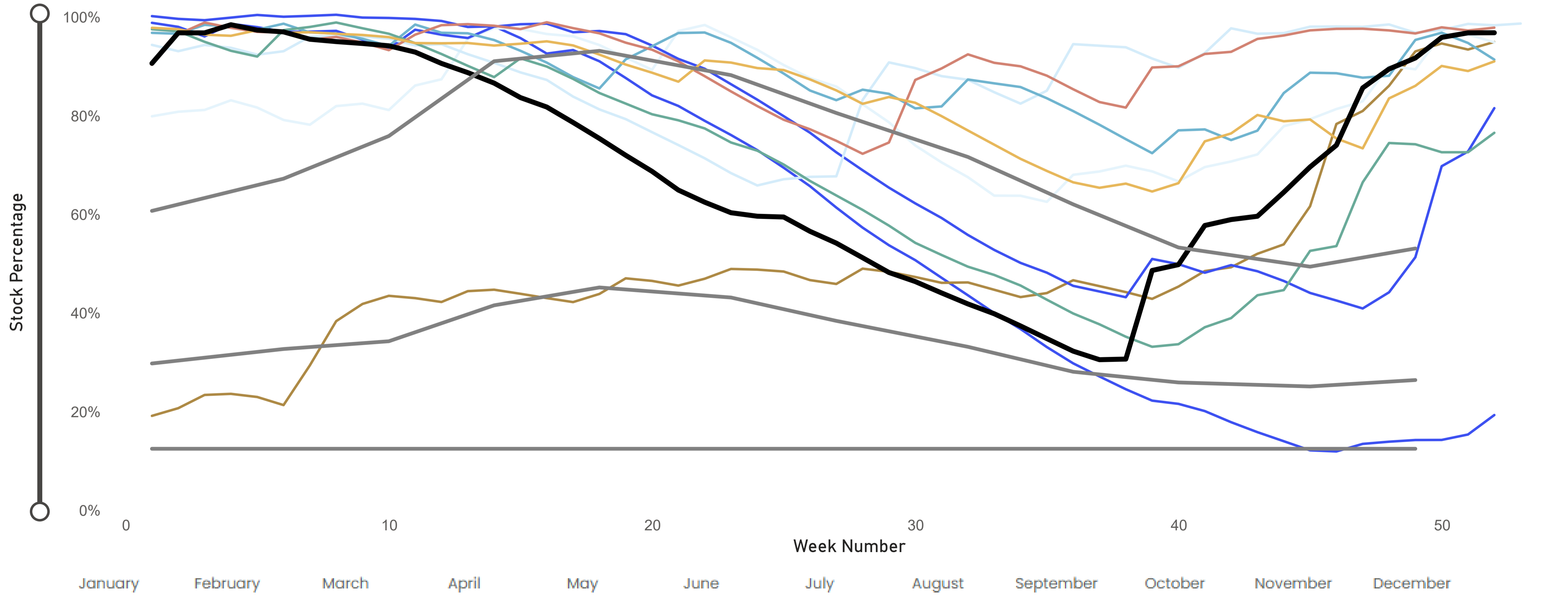



Current Stock  
**92.7%**

Year Selection  
Multiple selections ▾

## Washburn Reservoir Group inc Eccup

● 1995 ● 1996 ● 2006 ● 2018 ● 2020 ● 2021 ● 2022 ● 2023 ● 2024 ● 2025 ● Drought Control Line ● Emergency Storage ● Normal Control Line

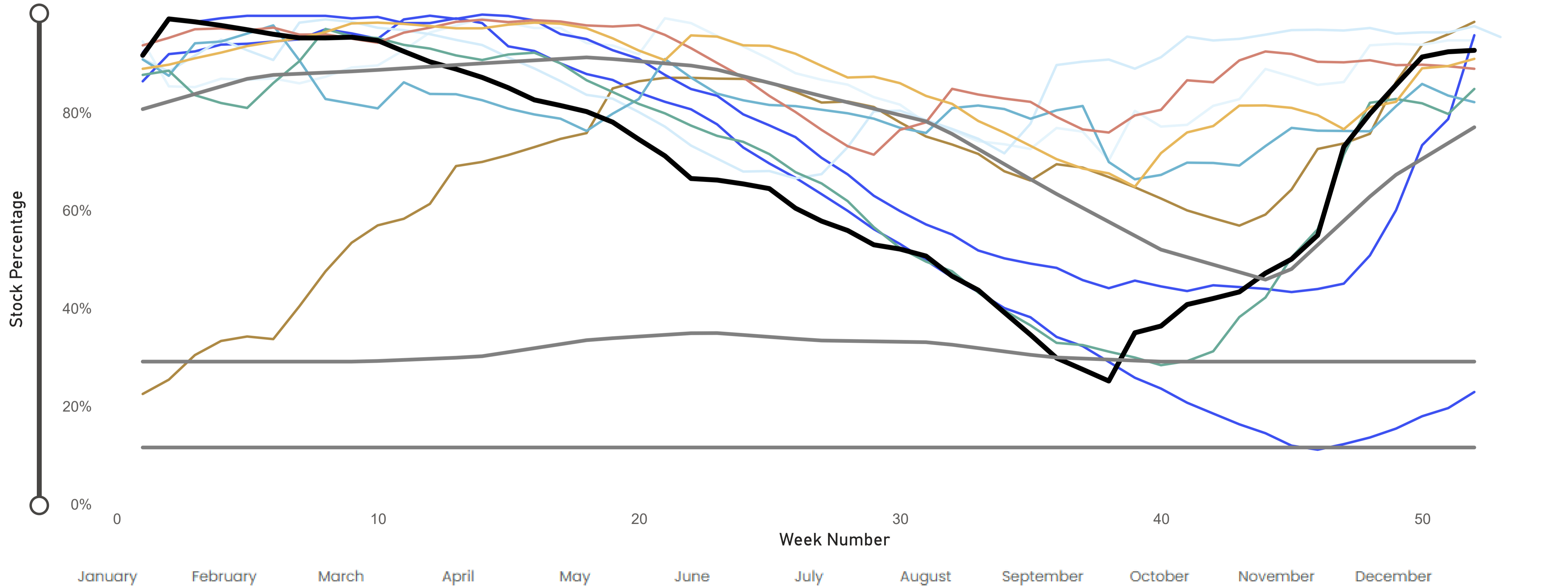

Current Stock  
**98.0%**

Year Selection  
Multiple selections ▾

## Sheffield & Barnsley Reservoirs

● 1995 ● 1996 ● 2006 ● 2018 ● 2020 ● 2021 ● 2022 ● 2023 ● 2024 ● 2025 ● Drought Control Line ● Emergency Storage ● Normal Control Line

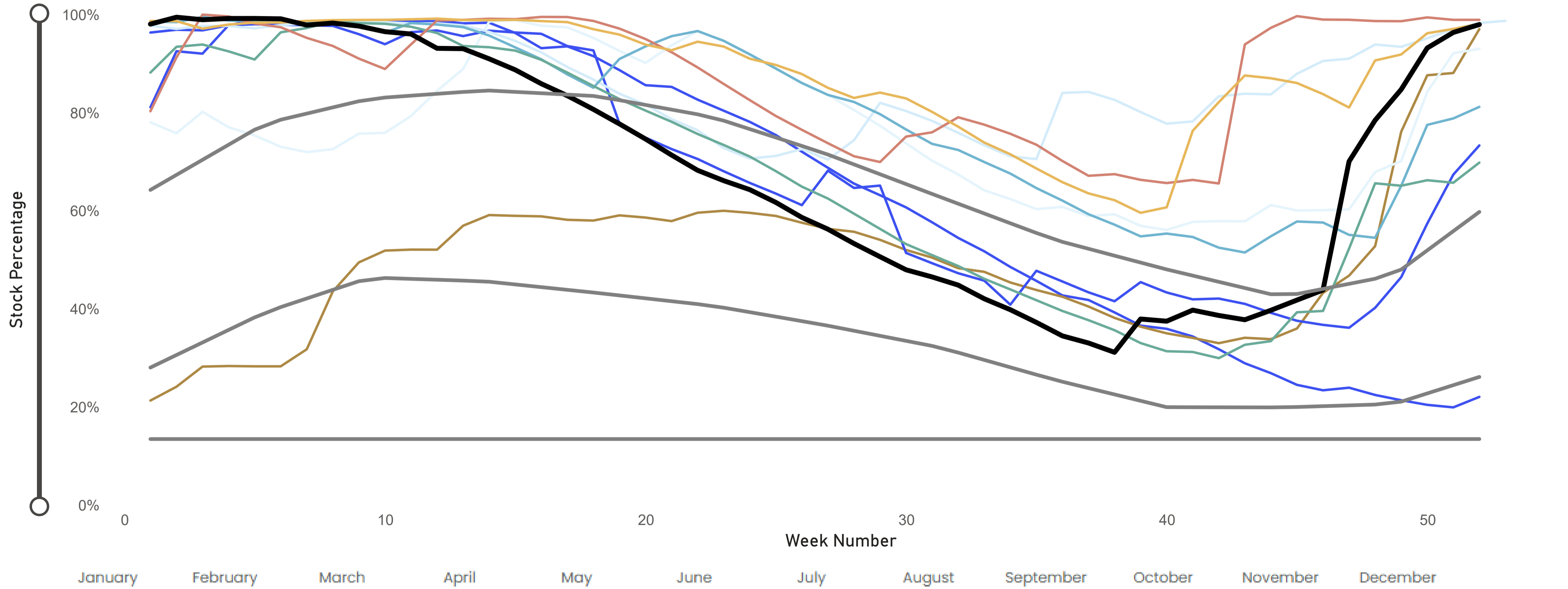



## Regional Reservoir Group

(sum of South West, North West, East, South, North & Winscar Reservoirs)

**163781**  
MI

**92.2%**  
% Stocks

**-1.3%**  
% Change

Report Date

**29 December 2025**

Report Date

Most Recent Report Date



EA Groups	MI	% Stocks	% Change
<input type="checkbox"/> South West	<b>42122</b>	<b>95.6%</b>	<b>-1.2%</b>
<input type="checkbox"/> South West Area Supply Reservoirs	<b>42122</b>	<b>95.6%</b>	<b>-1.2%</b>
<input type="checkbox"/> Withens Clough	1452	99%	-1.0%
<input type="checkbox"/> Huddersfield Group	13831	97.9%	-1.1%
<input type="checkbox"/> Calderdale Group	10094	90.6%	-1.4%
<input type="checkbox"/> Brownhill/Digley excl Holmestyes	5584	99.4%	-0.6%
<input type="checkbox"/> Boothwood/Ryburn	11161	95.4%	-1.4%
<input type="checkbox"/> North West	<b>43697</b>	<b>92.6%</b>	<b>-0.3%</b>
<input type="checkbox"/> Skipton Area Supply Reservoirs	<b>4008</b>	<b>99.3%</b>	<b>-0.6%</b>
<input type="checkbox"/> Worth Valley Group	3312	100%	0.0%
<input type="checkbox"/> Embsay	696	96.4%	-3.5%
<input type="checkbox"/> Bradford Area Supply Reservoirs	<b>39689</b>	<b>91.9%</b>	<b>-0.3%</b>
<input type="checkbox"/> Rombalds/Thornton Group	2197	98.4%	-1.0%
<input type="checkbox"/> Nidd/Barden/Chelker	18782	97.9%	-1.2%
<input type="checkbox"/> Grimwith	18710	86%	0.5%

EA Groups	MI	% Stocks	% Change
<input type="checkbox"/> South	<b>23991</b>	<b>96.5%</b>	<b>-0.6%</b>
<input type="checkbox"/> South Area Supply	<b>23991</b>	<b>96.5%</b>	<b>-0.6%</b>
<input type="checkbox"/> Rivelin	815	100%	0.0%
<input type="checkbox"/> Redmires	2020	72.7%	-2.0%
<input type="checkbox"/> Loxley Valley	6874	100%	0.0%
<input type="checkbox"/> Little Don	7317	99.3%	-0.7%
<input type="checkbox"/> Ewden Valley	4937	100%	0.0%
<input type="checkbox"/> Don Valley	2027	97.5%	-1.8%
<input type="checkbox"/> North	<b>31370</b>	<b>94.8%</b>	<b>-0.0%</b>
<input type="checkbox"/> North Area Supply Reservoirs	<b>31370</b>	<b>94.8%</b>	<b>-0.0%</b>
<input type="checkbox"/> Washburn	16349	99.9%	-0.1%
<input type="checkbox"/> Thornton Steward	901	95%	-2.6%
<input type="checkbox"/> Lumley Moor	381	100%	0.0%
<input type="checkbox"/> Leighton/Roundhill	7393	99.9%	-0.1%
<input type="checkbox"/> Haverah Park	1002	100%	0.0%
<input type="checkbox"/> Eccup	5343	76.2%	0.6%
<input type="checkbox"/> East	<b>15316</b>	<b>80.6%</b>	<b>-8.3%</b>
<input type="checkbox"/> East Area Supply Reservoirs	<b>15316</b>	<b>80.6%</b>	<b>-8.3%</b>
<input type="checkbox"/> Tophill Low		Missing	
<input type="checkbox"/> Hull Aquifer	15316	80.6%	-8.3%

EA Groups	MI	% Stocks	% Change
<input type="checkbox"/> South	<b>18123</b>	<b>89.6%</b>	<b>0.1%</b>
<input type="checkbox"/> Other (Excluded from Area Total)	<b>18123</b>	<b>89.6%</b>	<b>0.1%</b>
<input type="checkbox"/> Winscar Group	7284	77.5%	0.2%
<input type="checkbox"/> Underbank	2867	100%	0.0%
<input type="checkbox"/> Scout Dike	694	100%	0.0%
<input type="checkbox"/> Morehall	2172	99.9%	-0.1%
<input type="checkbox"/> Damflask	5106	100%	0.0%
<input type="checkbox"/> North West	<b>7693</b>	<b>92.3%</b>	<b>-6.4%</b>
<input type="checkbox"/> Other (Excluded from Area Total)	<b>7693</b>	<b>92.3%</b>	<b>-6.4%</b>
<input type="checkbox"/> Gouthwaite	5174	89%	-9.2%
<input type="checkbox"/> Compensation inc Silsden	2519	99.9%	-0.1%
<input type="checkbox"/> North	<b>2920</b>	<b>100%</b>	<b>0.0%</b>
<input type="checkbox"/> Other (Excluded from Area Total)	<b>2920</b>	<b>100%</b>	<b>0.0%</b>
<input type="checkbox"/> Lindley Wood Compensation	2920	100%	0.0%

Current Stock  
**93.3%**

Year Selection  
Multiple selections ▾

### Regional Reservoir Group (including Hull)

● 1995 ● 1996 ● 2006 ● 2020 ● 2021 ● 2022 ● 2023 ● 2024 ● 2025 ● Drought Control Line ● Emergency Storage ● Normal Control Line

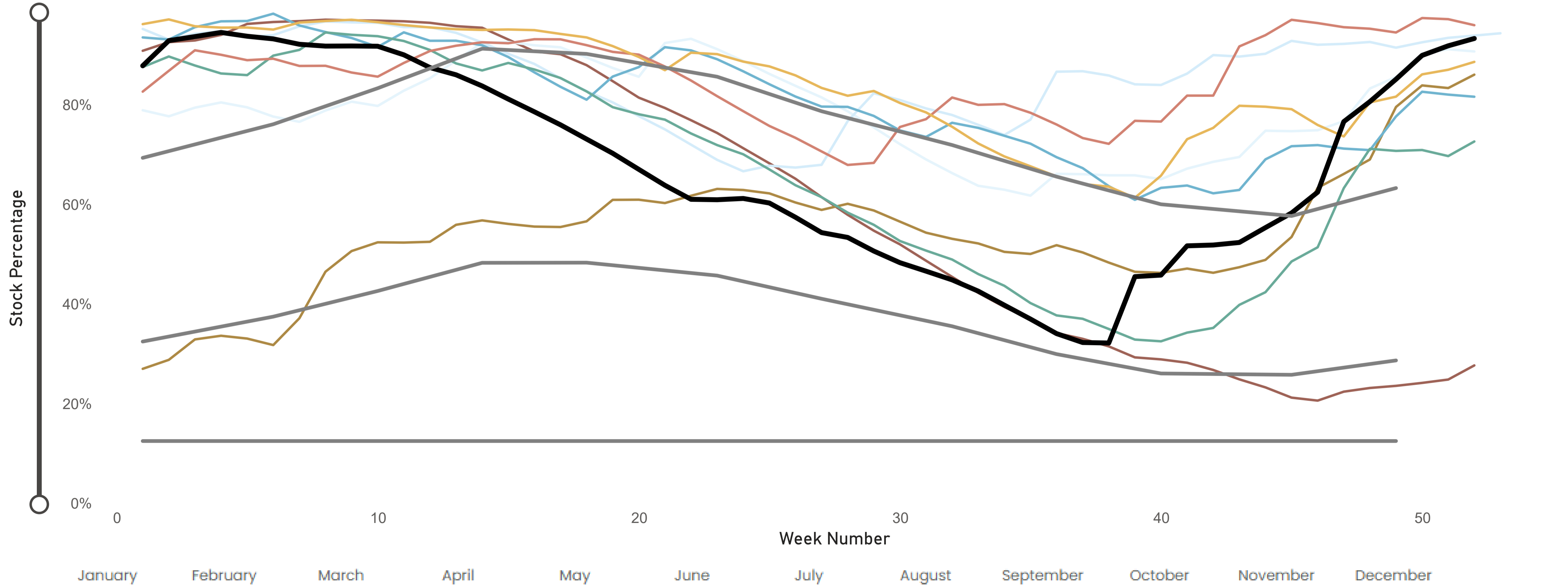



Current Stock  
**93.3%**

Year Selection  
Multiple selections ▾

## Regional Reservoir Group (including Hull)

● 1995 ● 1996 ● 2006 ● 2020 ● 2021 ● 2022 ● 2023 ● 2024 ● 2025 ● Control Line 1 ● Control Line 2 ● Control Li... ● Control Li... ● Control Li... ● Control Li... ● Control Li... ● Drought C... ● Emergenc... ● Normal ...

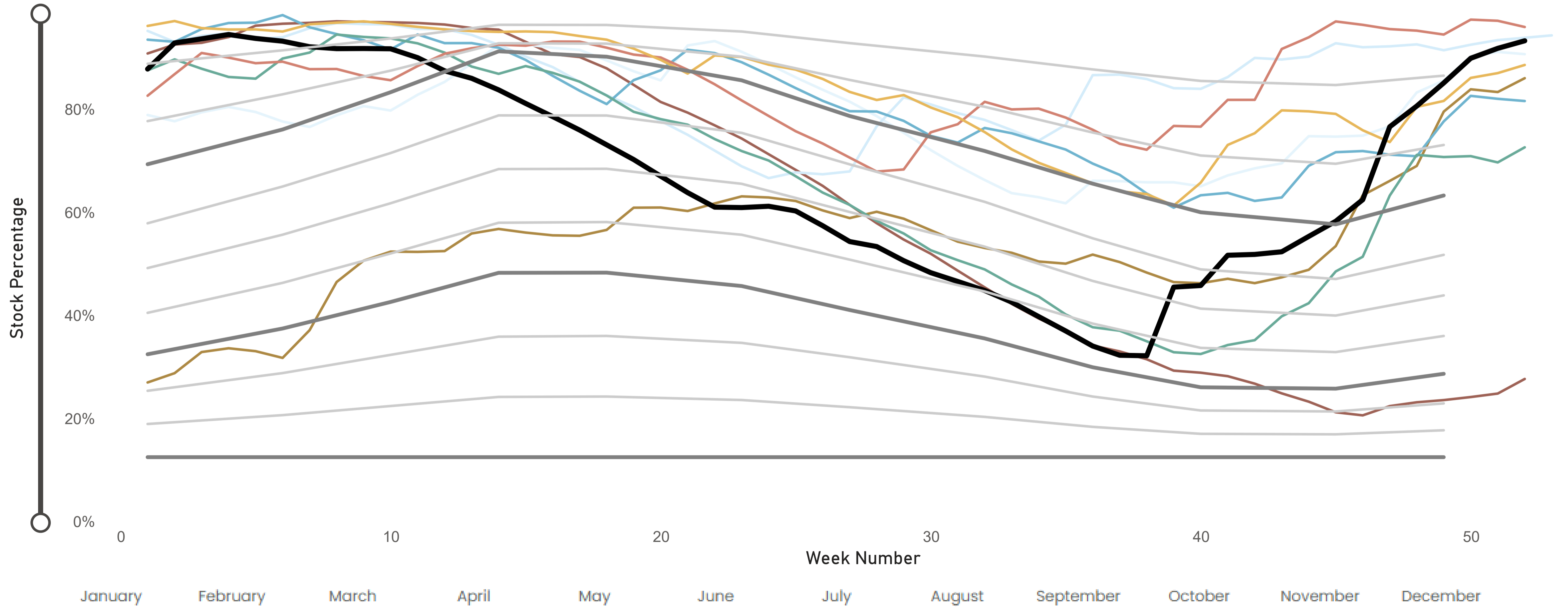



Current Stock  
**92.9%**

Year Selection  
Multiple selections ▾

## North West Reservoir Group

(Bradford, Keighley, Skipton)

● 1995 ● 1996 ● 2006 ● 2020 ● 2021 ● 2022 ● 2023 ● 2024 ● 2025 ● Control Line 1 ● Control Line 2 ● Control Li... ● Control Li... ● Control Li... ● Control Li... ● Control Li... ● Drought C... ● Emergenc... ● Normal ...

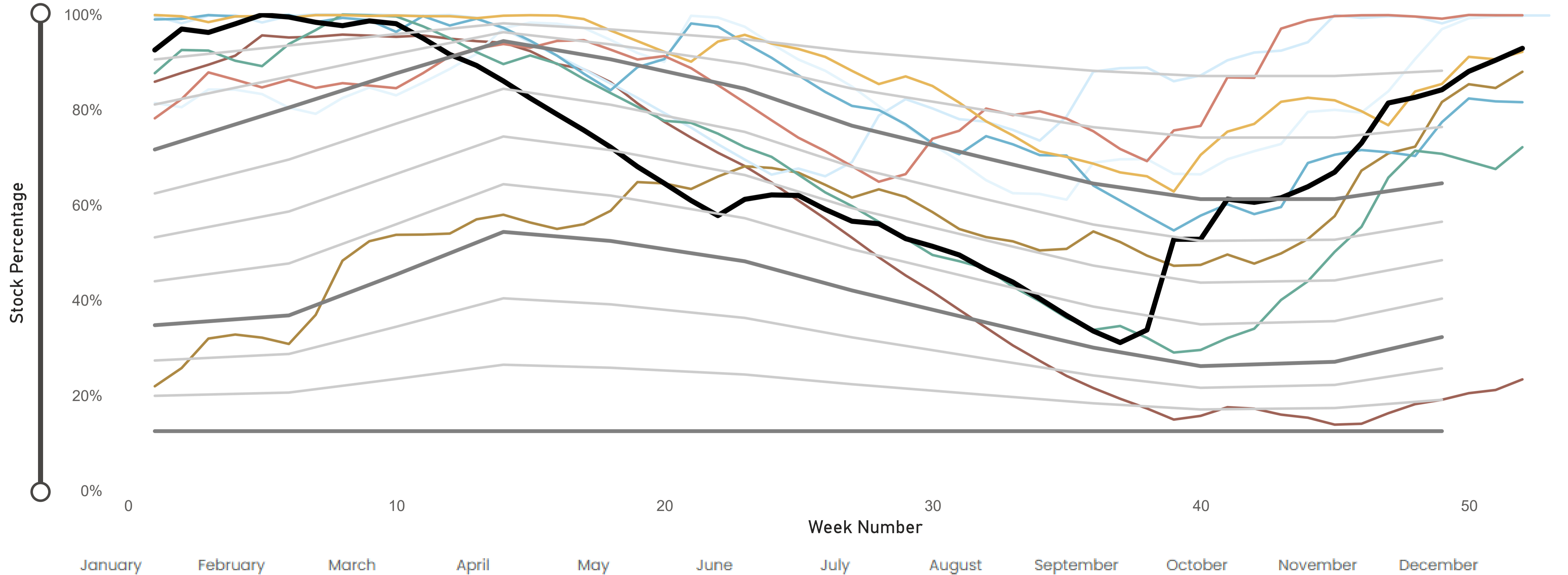



Current Stock  
**96.8%**

Year Selection  
Multiple selections ▾

## South West Reservoir Group

(Calderdale, Kirklees)

● 1995 ● 1996 ● 2006 ● 2020 ● 2021 ● 2022 ● 2023 ● 2024 ● 2025 ● Control Line 1 ● Control Line 2 ● Control Li... ● Control Li... ● Control Li... ● Control Li... ● Control Li... ● Drought C... ● Emergenc... ● Normal ...

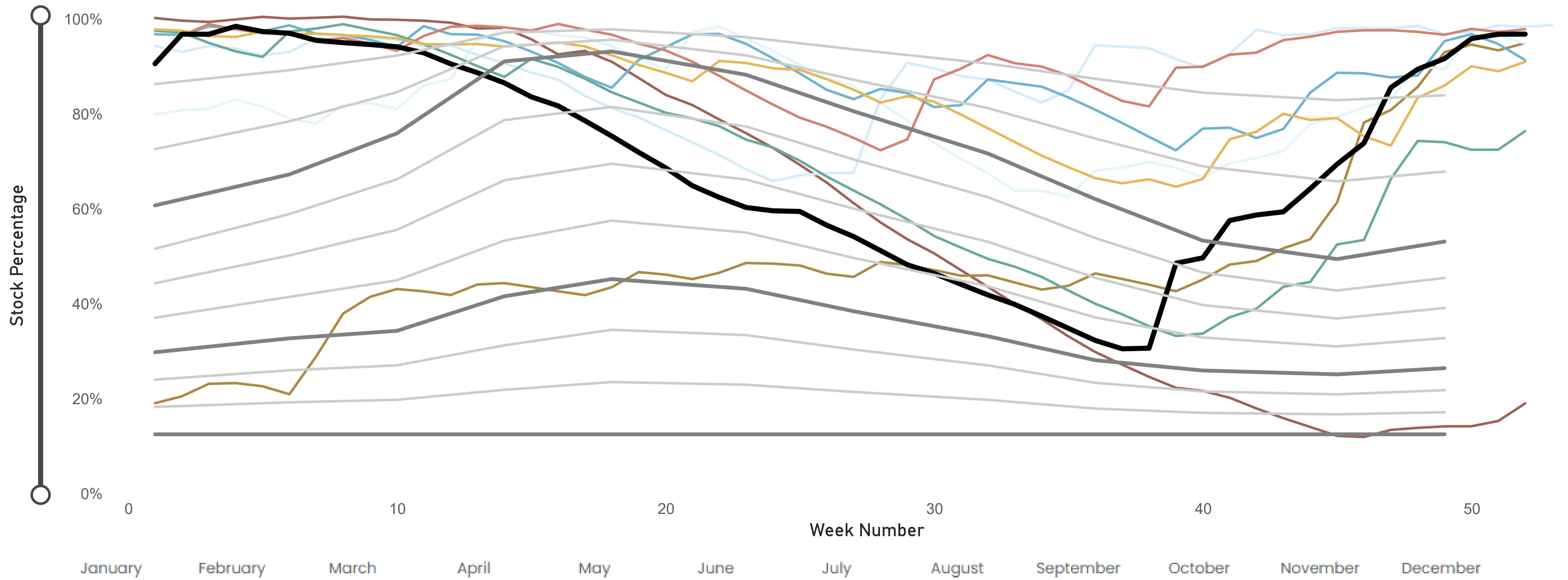



Current Stock  
**94.8%**

Year Selection  
Multiple selections ▾

## North Reservoir Group

(Leeds, Harrogate)

● 1995 ● 1996 ● 2006 ● 2020 ● 2021 ● 2022 ● 2023 ● 2024 ● 2025 ● Control Line 1 ● Control Line 2 ● Control Li... ● Control Li... ● Control Li... ● Control Li... ● Control Li... ● Drought C... ● Emergenc... ● Normal ...

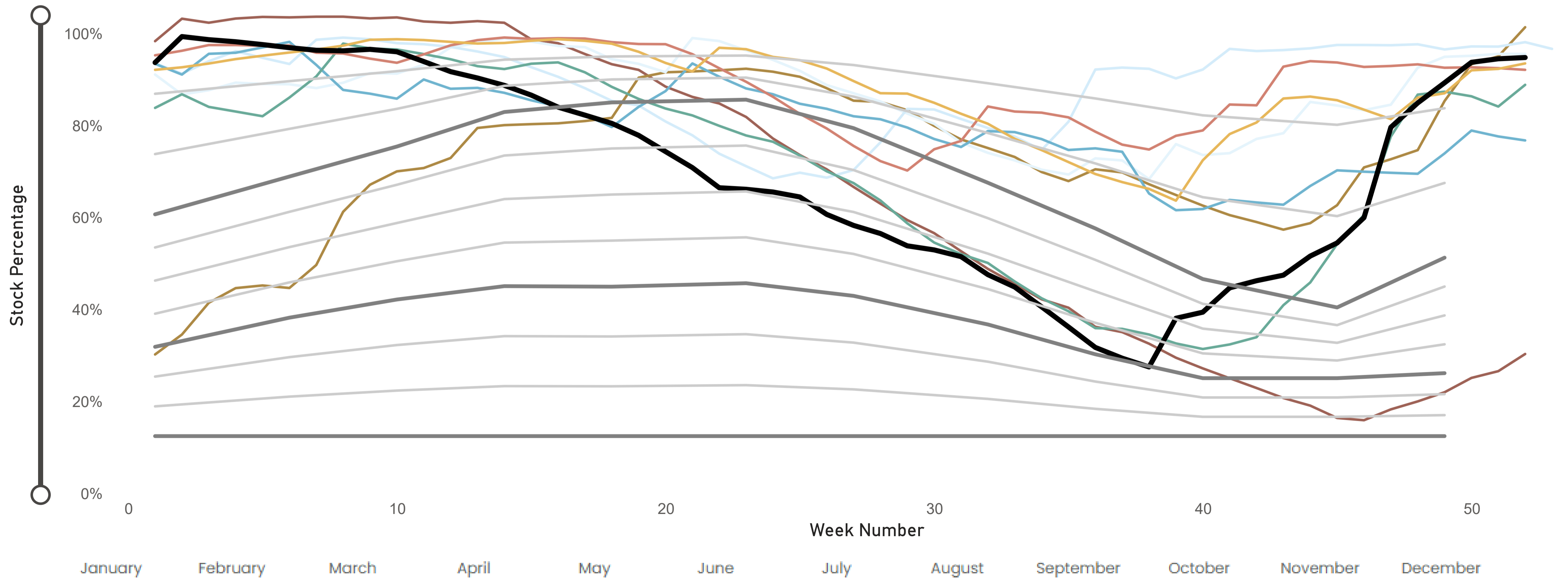



Current Stock  
**91.7%**

Year Selection  
Multiple selections ▾

## South Reservoir Group (Sheffield, Barnsley)

● 1995 ● 1996 ● 2006 ● 2020 ● 2021 ● 2022 ● 2023 ● 2024 ● 2025 ● Control Line 1 ● Control Line 2 ● Control Li... ● Control Li... ● Control Li... ● Control Li... ● Control Li... ● Drought C... ● Emergenc... ● Normal ...

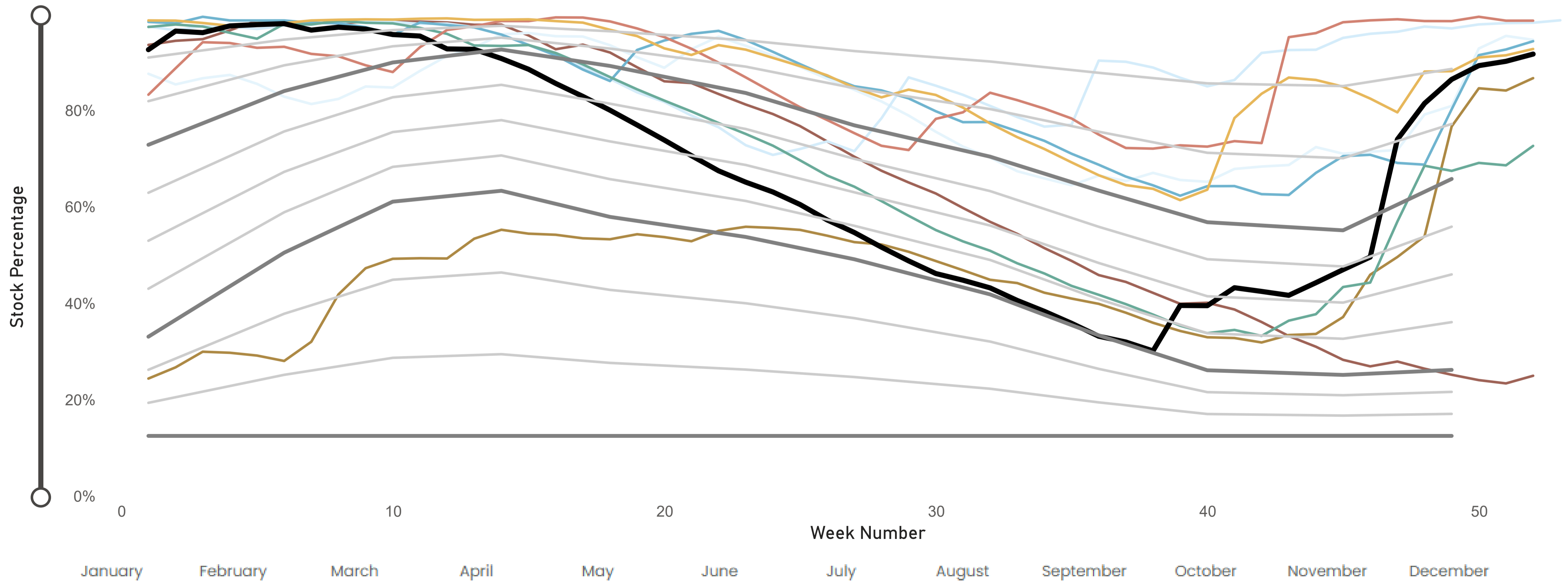

Current Stock  
**87.2%**

Year Selection  
Multiple selections ▾

## East Reservoir Group

(Hull Aquifer, Tophill Low)

● 1995 ● 1996 ● 2006 ● 2020 ● 2021 ● 2022 ● 2023 ● 2024 ● 2025 ● Control Line 1 ● Control Line 2 ● Control Li... ● Control Li... ● Control Li... ● Control Li... ● Control Li... ● Drought C... ● Emergenc... ● Normal ...

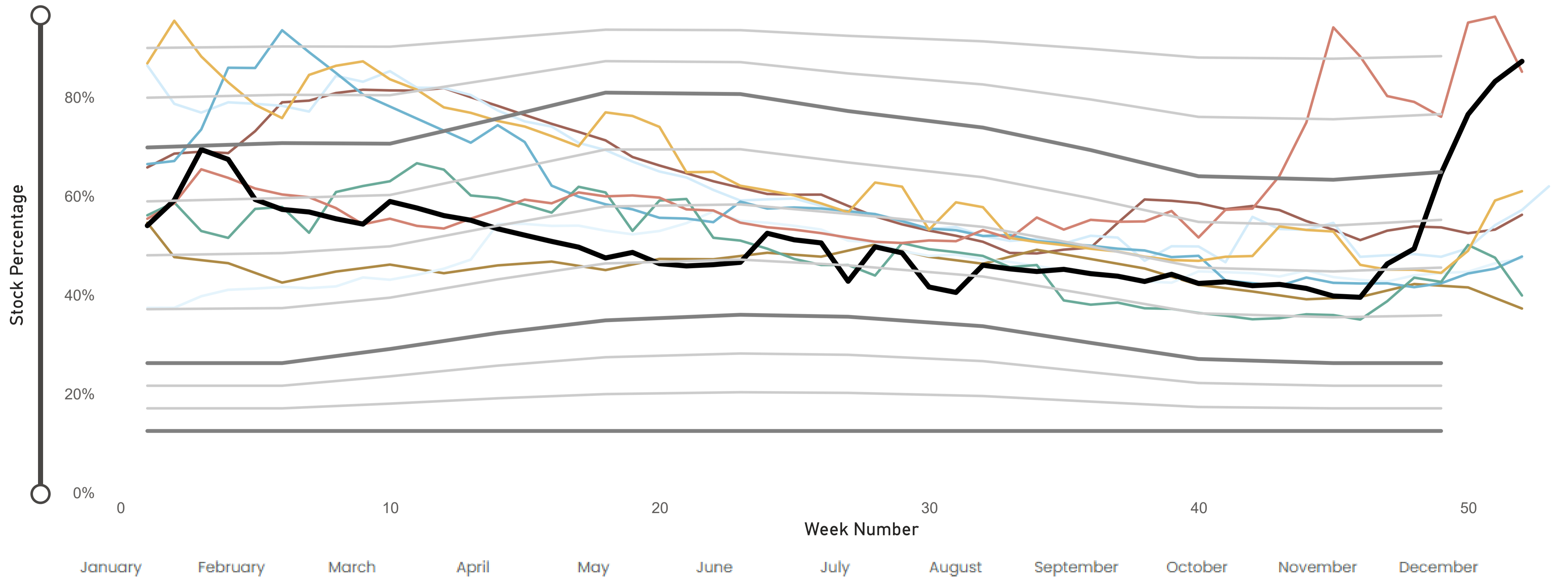



### Average Sunshine

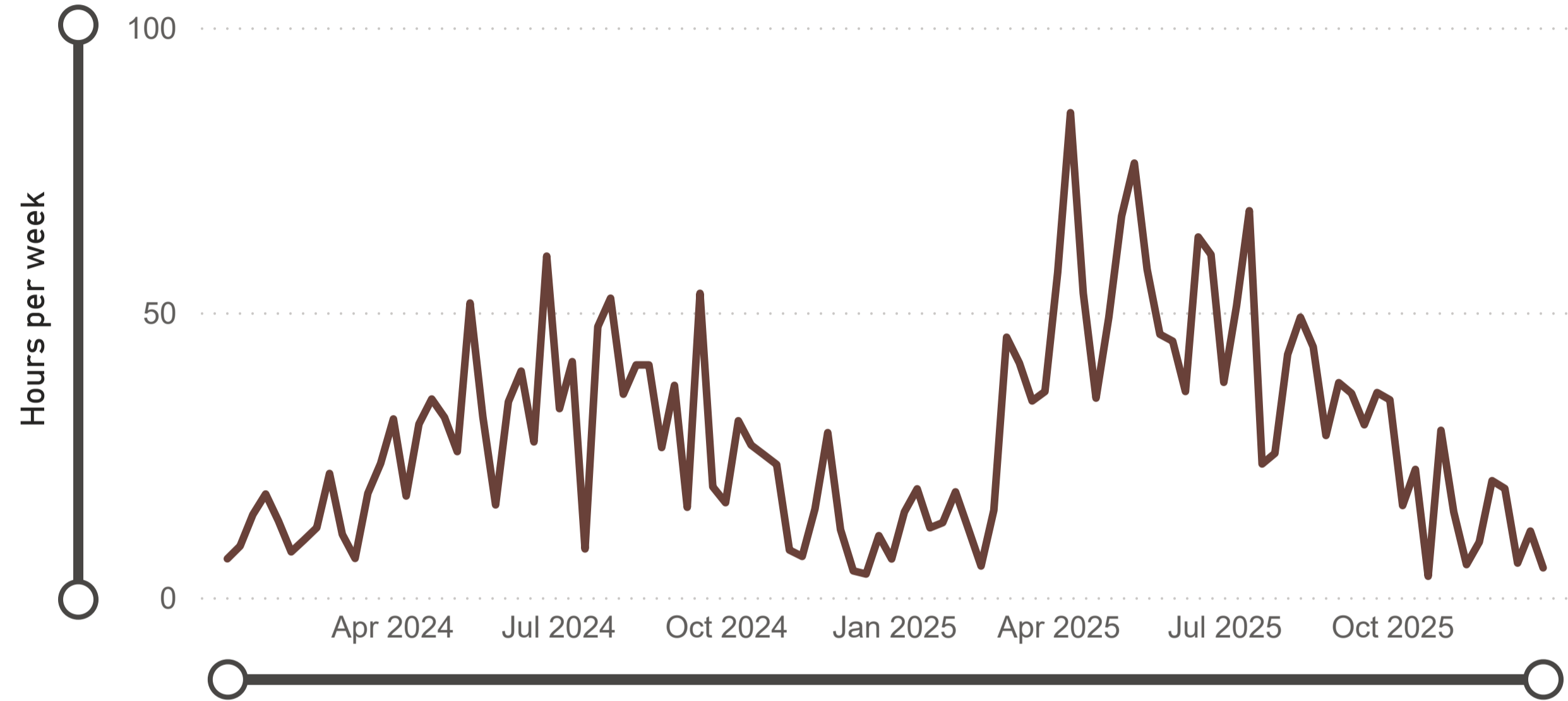

### Average Rainfall

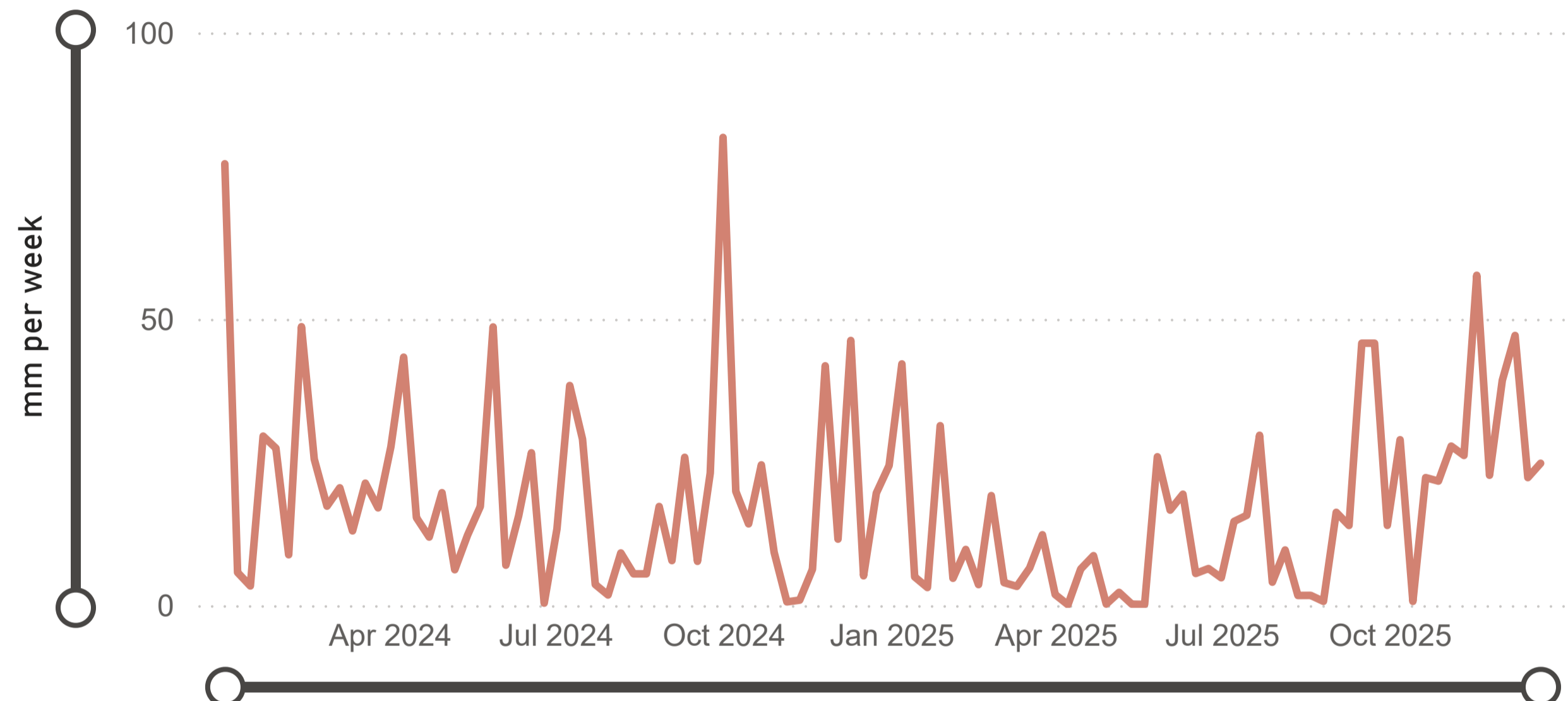

### Soil Moisture Deficit

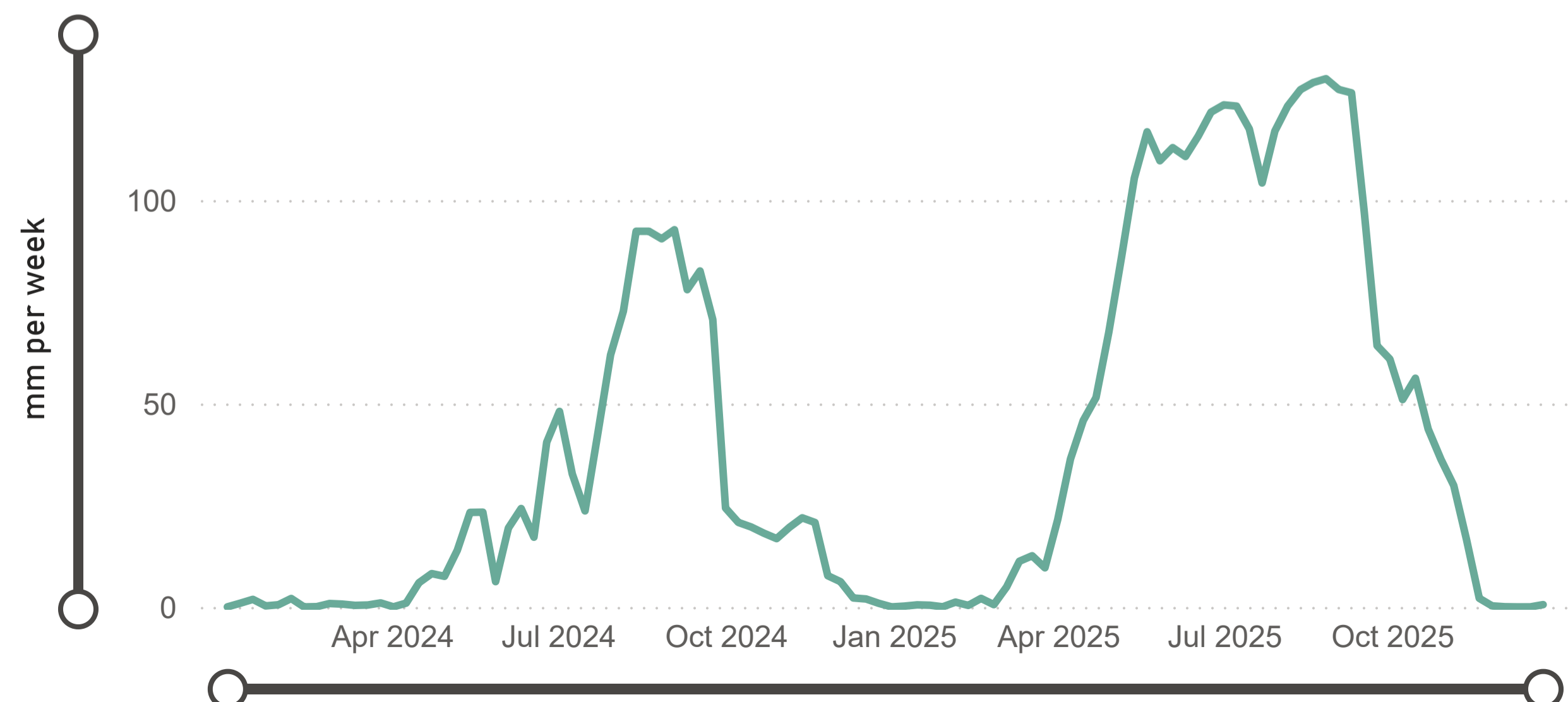



Serial No	Source	Reporting Year	Month MI	Year to date MI	Annual Limit MI	% of Annual Limit
02/27/023/332	Ainderby Steeple Boreholes	C	92.9	1317	1760	74.9%
03/28/083/010	Armthorpe Boreholes	C	221.6	2622	3319	79.0%
03/28/083/012	Austerfield Boreholes	C	92.5	2066	11615	17.8%
02/27/022/020	Aysgarth & Newbiggin Springs	C	17.7	173	341	50.8%
02/27/012/035	Baitings, Ryburn & Blackhouse reservoirs	C	59.4	4991	20457	24.4%
02/27/023/032	Bellerby Borehole and springs near Bellerby	F	51.6	568	1250	45.5%
02/27/022/209	Birk Gill & River Burn	C	1119.1	3931	6400	61.4%
02/27/012/254	Boothwood Reservoir & associated catchwaters	C	313.7	3336	20457	16.3%
02/27/10/112	Boshaw Whams Reservoir	C	0.0	0	55	0.0%
03/28/083/105	Boston Park Boreholes	C	166.7	1893	3318	57.1%
02/27/024/305	Brayton Barff Boreholes	C	0.0	0	2250	0.0%
02/26/030/002	Bridlington	C	145.3	1821	2500	72.8%
02/27/005/031	Broomhead Reservoir	F	514.3	5871	12410	47.3%
02/26/030/004	Burton Agnes	C	77.1	840	1000	84.1%

Data Up To  
**30 November 2025**

This page will normally be updated monthly (approx mid month).

This data may be subject to change following routine validation checks.

Where showing a negative value, this is normal at certain sources, due to the imports of water into that source being greater than the volumes abstracted.



Serial No	Source	Reporting Year	Month MI	Year to date MI	Annual Limit MI	% of Annual Limit
02/27/018/080	Carlton Hanger Lane Boreholes	C	191.7	2594	3500	74.1%
02/27/018/079	Carlton Mill Lane Boreholes	C	161.2	1820	3800	47.9%
02/27/019/009	Carr Bottom Reservoir, Burley Woodhead	C	16.4	38	409	9.5%
02/27/023/340	Catterick Boreholes	F	193.1	1626	3650	44.6%
02/27/027/136	Cayton Carr Lane Boreholes	C	127.0	956	3928	24.4%
02/27/027/163	Cayton Station Road Borehole	C	55.1	1184	2646	44.8%
02/27/019/137	Chelker Reservoir	C	422.1	1868	5000	37.4%
02/27/023/031	Coalsgarth Springs	C	7.6	56	750	7.6%
02/27/011/064	Colne Valley Catchwaters	F	112.6	3336	5840	57.1%
02/26/032/126	Cottingham Well	C	637.3	9408	18184	51.7%
02/27/018/081	Cowick Boreholes	C	359.7	4027	5250	76.7%
02/27/023/046	Cranehow & Downholme Springs	C	0.0	0	318	0.0%
02/27/023/030	Crumma, Newsham & Gandale Springs	C	62.9	634	1364	46.5%
02/27/005/030	Dale Dyke & Agden Reservoirs	F	713.9	7000	21412	32.7%
02/27/012/261	Dean Head & Scammonden	F	55.5	1643	3650	45.0%
02/27/19/121	Dib Spring, Hawkswick	C	0.0	0	27	0.0%
02/26/032/126	Dunswell Well	C	696.7	6801	16593	41.0%
NE/27/025/021	East Ness Boreholes	F	242.1	2136	5680	37.6%
02/26/031/087	Elmswell Wold Borehole	C	35.7	185	1273	14.6%
02/27/015/045	Embsay Reservoir	C	259.7	961	1846	52.1%
02/27/016/196	Esholt Sewage Treatment Works	C	0.0	0	88	0.0%
02/26/032/124	Etton Boreholes	C	103.5	1408	5100	27.6%
03/28/083/012	Finningley Boreholes	C	308.3	3419	6780	50.4%
02/27/022/328	Fossdale (High Shaw) Springs	C	8.5	107	227	47.3%

Data Up To  
**30 November 2025**

This page will normally be updated monthly (approx mid month).

This data may be subject to change following routine validation checks.

Where showing a negative value, this is normal at certain sources, due to the imports of water into that source being greater than the volumes abstracted.



Serial No	Source	Reporting Year	Month MI	Year to date MI	Annual Limit MI	% of Annual Limit
02/27/018/120	Goosehouse Boreholes	C	262.8	2606	3500	74.5%
02/27/012/043	Gorpley Reservoir	C	0.0	0	1823	0.0%
02/27/016/022	Graincliffe Reservoir	F	314.0	113	2728	4.2%
02/27/012/037	Green Withens Ringstone Res & catchwater	C	415.3	4259	20457	20.8%
02/27/019/051	Greenhow Tunnel (Nidd Aqueduct) Dale Head Intake	C	0.0	0	214	0.0%
02/27/019/052	Greenhow Tunnel (Nidd Aqueduct) No.2 Access Shaft	C	0.0	0	6819	0.0%
NE/27/019/005	Grimwith Reservoir to Nidd Aqueduct	F	54.6	1763	3650	48.3%
02/26/030/003	Haisthorpe Boreholes	C	177.6	2395	5000	47.9%
03/28/083/012	Hatfield Boreholes	C	118.6	1301	3319	39.2%
03/28/083/100	Hatfield Woodhouse Boreholes	C	0.0	0	3320	0.0%
02/27/029/010	Hazel Head Springs	C	44.1	371	1162	32.0%
02/27/012/041	Hebden, Luddenden & Hebble Valley Resrs	F	1197.8	7565	15695	48.2%
02/27/018/077	Heck Boreholes	C	1.8	17	2489	0.7%
03/28/083/012	Highfield Lane Boreholes	C	434.8	4760	11615	41.0%
02/27/023/685	Hollin Hill Borehole	F	2.4	25	45	56.8%
02/27/010/063	Holmestyes & Digley Reservoirs	F	162.1	1163	5840	19.9%
02/27/22/024	Horsehouse Spring, leyburn	C	0.0	0	33	0.0%
02/27/027/002	Howe Hill Well	F	75.9	633	1014	62.5%
02/26/031/006	Hutton Cranswick	C	46.4	505	796	63.6%
02/27/005/012	Ingbirchworth Reservoir & Annat Royd Intake	C	7.8	1519	3637	41.8%
02/27/005/202	Ingbirchworth South Borehole	F	3.9	32	132	24.3%
02/27/027/058	Irton	C	430.5	5108	8215	62.2%
02/27/21/015	John O'Gaunts and Beaverdyke Reservoirs	C	0.0	0	1909	0.0%
02/27/014/010	Keighley Moor Reservoir	F	35.7	350	6951	5.0%
02/27/025/128	Keld Head Boreholes	C	169.3	1956	3319	58.9%
02/26/032/126	Keldgate Boreholes	C	338.5	3033	5819	52.1%
02/26/031/002	Kilham	C	1.4	118	1818	6.5%

Data Up To  
**30 November 2025**

This page will normally be updated monthly (approx mid month).

This data may be subject to change following routine validation checks.

Where showing a negative value, this is normal at certain sources, due to the imports of water into that source being greater than the volumes abstracted.



Serial No	Source	Reporting Year	Month MI	Year to date MI	Annual Limit MI	% of Annual Limit
02/27/005/032	Langsett Reservoir	C	1077.7	10557	17155	61.5%
02/27/022/210	Leighton Reservoir & Spruce Gill stream intake	C	-602.2	3732	13184	28.3%
03/28/083/107	Littleworth Borehole	C	5.4	5	1659	0.3%
02/27/028/270	Loftsome Bridge ASR Borehole No.1	C	0.0	0	150000	0.0%
02/27/014/009	Lower Laithe Reservoir	F	156.8	1091	6951	15.7%
02/27/005/011	Midhope Reservoir & Knoll Brook Intake	F	28.0	1174	17155	6.8%
02/26/034/006	North Newbald	C	0.0	0	548	0.0%
03/28/083/012	Nutwell Boreholes	C	233.7	2260	4983	45.4%
02/27/019/006	Panorama, Hilltop & Old Reservoirs & Springs	C	43.3	262	1000	26.2%
02/27/018/078	Pollington Boreholes	C	207.2	2223	5000	44.5%
02/27/014/058	Ponden Reservoir	F	150.2	1028	6951	14.8%
02/27/016/023	Reva Reservoir, Hawkesworth	C	-1.4	591	1364	43.4%
02/27/005/029	Rivelin and Redmires Reservoirs	F	475.6	1785	8030	22.2%
02/27/028/017	River Derwent at Elvington	F	5322.3	44775	75000	59.7%
02/27/028/083	River Derwent at Loftsome Bridge	F	1871.1	15949	30400	52.5%
02/27/029/012	River Esk	C	253.3	3109	7823	39.7%
02/26/031/047	River Hull & West Beck	C	1149.5	13638	25000	54.6%
02/26/032/194	River Hull for Sewer Cleaning	C	0.0	0	91	0.0%
02/27/024/078	River Ouse at Acomb	F	867.9	7330	35000	20.9%
02/27/024/158	River Ouse at Moor Monkton	F	4233.7	26228	73000	35.9%
02/27/022/214	River Ure at Kilgram Bridge	F	572.5	4679	15000	31.2%
02/27/020/196	River Wharfe at Arthington	F	1184.6	3988	19009	21.0%
02/27/019/129	River Wharfe at Lobwood	F	1230.0	17139	27392	62.6%
03/28/083/012	Rossington Bridge Boreholes	C	0.0	0	5172	0.0%
02/27/022/027	Roundhill and Lumley Moor Reservoirs	C	9.4	228	3500	6.5%
02/27/005/013	Royd Moor Reservoir & Intakes	C	245.6	1053	2955	35.6%

Data Up To  
**30 November 2025**

This page will normally be updated monthly (approx mid month).

This data may be subject to change following routine validation checks.

Where showing a negative value, this is normal at certain sources, due to the imports of water into that source being greater than the volumes abstracted.



Serial No	Source	Reporting Year	Month MI	Year to date MI	Annual Limit MI	% of Annual Limit
02/27/021/016	Scargill Reservoir	C	73.0	942	1932	48.8%
02/27/021/092	Scarhouse & Angram Resvrs with tunnel & catchwater	C	2853.4	32435	38164	85.0%
02/27/15/149	Silsden Beck, Stilling-Basin at foot of Silsden Reservoir Embankment	C	0.0	0	10	0.0%
02/26/032/126	Springhead Well	C	633.8	7392	13638	54.2%
02/27/022/021	Stalling Busk & Marsett Springs	C	0.0	0	33	0.0%
02/27/022/208	Stock Beck, Carlesmoor Beck & River Laver	C	851.3	3450	3500	98.6%
02/27/023/684	Stubbing Nook Borehole	F	0.0	89	135	66.6%
03/28/083/012	Thornham Boreholes	C	286.7	3293	6213	53.0%
02/27/016/160	Thornton Moor & Stubden Reservoirs	C	250.1	2270	6214	36.5%
02/27/012/038	Turvin Clough	C	742.4	1461	4014	36.4%
02/27/019/054	Upper & Lower Barden Reservoirs	C	651.2	6085	14223	42.8%
02/27/020/088	Washburn Valley Reservoirs	C	1003.6	24604	43800	56.2%
02/27/015/041	Watersheddles Reservoir	F	144.7	975	6951	14.0%
02/27/016/021	Weechar Reservoir	C	0.2	103	909	11.4%
02/27/011/065	Wessenden Valley, Blackmoorfoot & Deerhill	F	983.8	4721	12410	38.0%
02/27/023/034	West Stonesdale (Garland Hill) Springs	C	0.0	0	282	0.0%
02/27/015/042	Whinney Gill & Jenny Gill Reservoirs	C	0.0	0	377	0.0%
02/27/005/026	Winscar, U & L Windleden, Harden & Snailsden	F	453.1	5603	10140	55.3%
02/27/012/036	Withens Clough Resr & Catchwater	C	55.4	1385	3319	41.7%
02/27/010/011	Yateholme, Riding Wood, Ramsden & Brownhill	F	234.5	2186	6820	32.1%

Data Up To  
**30 November 2025**

This page will normally be updated monthly (approx mid month).

This data may be subject to change following routine validation checks.

Where showing a negative value, this is normal at certain sources, due to the imports of water into that source being greater than the volumes abstracted.

#### Licences with Aggregated Annual Quantities

Source	Reporting Year	Month MI	Year to date MI	Annual Limit MI	% of Annual Limit
Austerfield & Highfield Lane	C	527.0	6827	9956	68.6%
Baitings, Ryburn, Boothwood, Green Withens	C	788.0	12587	20457	61.5%
Cayton, Irton	C	613.0	7250	10700	67.8%
Doncaster Sub Group	C	1475.0	17102	26049	65.7%
Doncaster Wellfield	C	1868.0	21624	30295	71.4%
Hull Groundwater Sources	C	2306.0	26637	32850	81.1%
Langsett, Midhope	C/F	1106.0	11732	17155	68.4%
River Derwent (Elvington, Loftsome)	F	7193.0	60724	94841	64.0%
Selby Boreholes	C	1184.0	13291	25283	52.6%
Worth Valley	F	487.0	3446	6951	49.6%

Aggregated Data Up To

**30 November 2025**

This page will normally be updated monthly (approx mid month).

This data may be subject to change following routine validation checks.

Where showing a negative value, this is normal at certain sources, due to the imports of water into that source being greater than the volumes abstracted.

#### Third Party Agreements (Calendar Year)

Source	Reporting Year	Month MI	Year to date MI	Annual Limit MI	% of Annual Limit
CRT, Hudds Narrow Canal	C	0.7	812	1273	63.8%
Severn Trent Ladybower Reservoir	C	1493.0	14982	21550	69.5%

Third Party Data Up To

**30 November 2025**

#### Transfer

Source	Reporting Year	Month MI	Year to date MI	Annual Limit MI	% of Annual Limit
Winscar To Langsett Transfer Usage	F		1618	2482	65.2%

Transfer Data Up To

**07 November 2025**